Gettysburg Compiler.
PUBLISHED ON TUESDAY.

C. E. STAHLE, Editor and Proprietor.

TERMS—ONE DOLLAR AND FIFTY CENTS a year, payable in advance. No subscription discontinued unless at the option of the publisher, until all arrearages are paid.
ADVERTISEMENTS inserted at the usual rates. Large reduction to those who advertise by the year.
JOB PRINTING of every description—from the smallest label or card to the largest hand-bill or poster—done with dispatch, in a workmanlike manner, and at the lowest living rates.
OFFICE on Baltimore street, a few doors above the Court-house, on the opposite side.

Gettysburg Compiler.

84TH YEAR. GETTYSBURG, PA., AUGUST 19, 1902. NO. 51.

PROFESSIONAL CARDS.

Dr. J. W. C. O'Neal.
OFFICE ON BALTIMORE STREET, near High, Gettysburg, Pa. Sept. 5, 1876. tf

Chas. B. Stouffer, D. D. S.
DENTIST, GETTYSBURG, PA.
OFFICE second-floor of *Star and Sentinel* Building.
..ay 3, 1892. tf

Dr. C. E. Eckenrode,
FROM Jan. 1, 1898, charges on artificial teeth will be as follows: Sets formerly $7, now $5; $10, now $8; $15, now $10. All work must positively be satisfactory. Oct. 14, '86. tf

WM. MCCLEAN. Late Prest. Judge. WM. ARCH. MCCLEAN.
Wm. & Wm. Arch. McClean,
ATTORNEYS AT LAW, GETTYSBURG, PA.
Offices—West side of Baltimore street, third door from Centre Square. Jan. 3, 1895. tf

J. L. Kendlehart,
ATTORNEY AT LAW.
Lately practicing in Philadelphia, has removed to Gettysburg and resumed practice in the several Courts of Adams county. Office on Baltimore street, opposite the Court-house, in the rooms recently occupied by Hon. S. McC. Swope. All legal business promptly and carefully attended to. Jan. 29, 1895. tf

Wm. P. Quimby,
ATTORNEY AT LAW, GETTYSBURG, Adams co., Pa.
(Formerly with Judge Wills)
Office on Chambersburg street, next to Buehler's Drug Store. July 19, '87. tf

Wm. McSherry, Jr.,
ATTORNEY AT LAW, GETTYSBURG, Adams co., Pa.
Will carefully and promptly attend to all legal business entrusted to him. Office opposite the Court-house. Dec. 5, 1894. tf

J. L. Butt,
ATTORNEY AT LAW, GETTYSBURG, PA.
Collections and all legal business promptly attended to. Office on Baltimore street, second floor of Spangler Building. Feb. 5, '96. tf

J. L. Williams,
ATTORNEY AT LAW, GETTYSBURG, PA.
Collections and all legal business promptly attended to. Office on Baltimore street, first square, in Spangler building.
May 24, 1892. tf

C. W. Stoner,
ATTORNEY AT LAW, GETTYSBURG PA.
Office in Masonic Building, Centre Square. Oct. 25, 1893. tf

Wm. Hersh,
ATTORNEY AT LAW, GETTYSBURG, PA.
Will carefully and promptly attend to all legal business entrusted to him. Office on Baltimore street, opposite the Court-house.
Sept. 19, 1893. tf

William F. Dill,
ATTORNEY AT LAW, GETTYSBURG, PA.,
Will give prompt attention to legal business of any nature. Office in Masonic Building Center Square. July 27, '98. tf

C. J. Benner,
ATTORNEY AT LAW,
Office in the McKnight Building, Baltimore street. Dec. 18, 1899. tf

JOHN D. M'PHERSON. DONALD P. M'PHERSON.
McPherson & McPherson,
ATTORNEYS AT LAW, GETTYSBURG, PA.
Office second-story *Star and Sentinel* Building. Will promptly attend to all legal business entrusted to them. Feb. 11, '99. tf

AMENDMENT TO THE CONSTITUTION PROPOSED TO THE CITIZENS OF THIS COMMONWEALTH FOR THEIR APPROVAL OR REJECTION BY THE GENERAL ASSEMBLY OF THE COMMONWEALTH OF PENNSYLVANIA, PUBLISHED BY ORDER OF THE SECRETARY OF THE COMMONWEALTH, IN PURSUANCE OF ARTICLE XVIII OF THE CONSTITUTION.

A JOINT RESOLUTION

Proposing an amendment to section ten of article one of the Constitution, so that a discharge of a jury for failure to agree or other necessary cause shall not work an acquittal.

Section 1. Be it resolved by the Senate and House of Representatives of the Commonwealth of Pennsylvania in General Assembly met, That the following is proposed as an amendment to the Constitution; that is to say, that section ten of article one, which reads as follows:

"No person shall, for any indictable offense, be proceeded against criminally by information, except in cases arising in the land or naval forces, or in the militia, when in actual service, in time of war or public danger, or by leave of the court for oppression or misdemeanor in office. No person shall, for the same offense, be twice put in jeopardy of life or limb; nor shall private property be taken or applied to public use, without authority of law and without just compensation being first made or secured," be amended so as to read as follows:

No person shall, for any indictable offense, be proceeded against criminally by information, except in case arising in the land or naval forces, or in the militia, when in actual service in time of war or public danger, or by leave of the court for oppression or misdemeanor in office. No person shall, for the same offense, be twice put in jeopardy of life or limb; *but a discharge of the jury for failure to agree, or other necessary cause, shall not work an acquittal.* Nor shall private property be taken or applied to public use, without authority of law and without just compensation being first made or secured.

A true copy of the Joint Resolution.
W. W. GRIEST,
Secretary of the Commonwealth.

AMENDMENT TO THE CONSTITUTION PROPOSED TO THE CITIZENS OF THIS COMMONWEALTH FOR THEIR APPROVAL OR REJECTION BY THE GENERAL ASSEMBLY OF THE COMMONWEALTH OF PENNSYLVANIA, PUBLISHED BY ORDER OF THE SECRETARY OF THE COMMONWEALTH, IN PURSUANCE OF ARTICLE XVIII OF THE CONSTITUTION.

A JOINT RESOLUTION

Proposing an amendment to the Constitution of the Commonwealth.

Section 1. Be it resolved by the Senate and House of Representatives of the Commonwealth of Pennsylvania in General Assembly met, That the following is proposed as an amendment to the Constitution of the Commonwealth of Pennsylvania, in accordance with the provisions of the eighteenth article thereof:

Amendment.

Add at the end of section seven, article three, the following words: "Unless before it shall be introduced in the General Assembly, such proposed special or local law shall have been first submitted to a popular vote, at a general or special election in the locality or localities to be affected by its operation, under an order of the court of common pleas of the respective county after hearing and application granted, and shall have been approved by a majority of the voters at such election, Provided, That no such election shall be held until the decree of court authorizing the same shall have been advertised for at least thirty (30) days in the locality or localities affected, in such manner as the court may direct.

A true copy of the Joint Resolution.
W. W. GRIEST,
A. 5. 13t Secretary of the Commonwealth.

GEO. E. SPANGLER,
—DEALER IN—
Pianos & Organs,

Phonograph Records, Music Boxes and all kinds of Musical Instruments, Music Strings, Etc.

PIANOS—
Stieff, Steinway, Kimball, Whitney, Behr Bros. and others.
ORGANS—
Farrant & Votey, Kimball, Weaver, Carpenter, Wilcox & White and others.

MUSIC ROOMS, 30 YORK ST.,
GETTYSBURG, PENNA

THE L. M. ALLEMAN HARDWARE COMPANY.

ALLEMAN'S Store News.

August is a dull month in most stores but not in this one, for we have so many bargains here that the people just have to buy.

WE HAD A DROP IN
GLASSWARE

and nothing broke but the prices. Here are a few of the broken pieces:

Water Bottles reduced from 15 to 10c. A clean sweep of 5 and 10c. glass pitchers, vases, butter dishes, cream pitchers, sugar bowls, jelly dishes, cheese dishes, spoon holders, pickle dishes, celery stands, etc., to go at

3 CENTS

until they are all, which will not be long. You never saw such bargains. Beautiful 25 and 35c. vases to go at

15 CENTS.

And more equally good bargains in other lines of goods.

Prudent housekeepers are now filling their shelves with preserves, jellies and jams. We are selling

Mason Fruit Jars

at unusually low prices. We have also a lot of extra caps and rubbers and tin top jelly glasses. Preserving kettles and other kitchen utensils at astonishingly low prices.

We Have a Showing in
QUEENSWARE

that for quality and moderateness of price is unsurpassed. Our DINNER SETS are beauties. A few sets of Haviland China just recently imported, hence the designs are of the very latest and prettiest to be found.

SCHOOL SUPPLIES.

A special line. We have taken the wants of the boys and girls into consideration and have gotten just what you want for school. Book-bags, Companions, Slates, Tablets, Pencils, etc, and we don't charge so much for them that you can't get all you want.

We have all sorts of **CHOICE EDIBLES** in the Grocery Department specially suited for this season. Potted Ham and Tongue, Boned Chicken and Turkey, Olives, Pickles, Sardines, Salmon and a score of other good things for lunches and pic-nic dinners.

VALENTINE'S Ready-Mixed PAINTS.

If you purpose painting in the near future we take the liberty of suggesting the advisability of your using High Grade Paint, made of absolutely pure Linseed Oil carefully selected and the best pigments that the markets of the world afford. Such an article is Valentine's Ready-Mixed Paint.

In addition to being made of the very best material, carefully and uniformly ground, each gallon can contains a full gallon of the United States Standard.

It will cost you the same for labor whether you use a good and high-priced paint or a poor and cheap paint, and you cannot get a good article unless you pay a good price for it. If you use a cheap paint your house will disclose the fact in a very few months and will soon require re-painting. If you use the best paint you can buy you will secure durability and perfect satisfaction. As labor is the most important item in painting the paint that will wear the longest is certainly the paint that you require, and we need not remind you that the paint that will give perfect satisfaction and the longest possible wear will prove cheapest in the end.

The name of Valentine & Company, which is associated only with the manufacture of High Grade Varnishes, Colors and Paints, is sufficient guarantee that our Ready-Mixed Paints will fulfill every claim that we make for them. On a new surface primed, or an old one properly treated, one gallon of Valentine's Liquid House Paint will cover 300 square feet of surface two coats. It must be borne in mind, of course, that a very porous or rough surface will require more paint than a hard and smooth surface.

THE L. M. Alleman Hardware Company,
(JUST ABOVE THE COURT-HOUSE)
GETTYSBURG, PA.

The Compiler.

Gettysburg, Pa., Tuesday, Aug. 19, 1902.

JUDGE PENNYPACKER'S MANIA.

The strange infatuation which influences Judge Pennypacker to estimate Senator Quay as a greater statesman than either Daniel Webster or Henry Clay indicates a monomania which under ordinary conditions would be absolutely harmless, but in the office of Governor would be capable of the greatest possible public injury. Under the belief that Quay can do no wrong, Judge Pennypacker in the office of Governor would invest the Senator with power to do as he pleased with the property and people of the State.

What Quay would do under such circumstances may be inferred after an examination of the records of the last Legislature. There has been revealed a disposition to put the responsibility for the iniquities of that body on Governor Stone and the members of his administration. But they had practically nothing to do with the case. Every infamous act of the session was directed by Quay himself. He came in person to steer the "ripper" bill through; he gave personal supervision to the labor of passing the franchise grabs and his son Richard received as much of the spoils of that infamous act as any other individual. Besides Quay selected the Speaker and superintended the bribery which resulted in his election.

It is not uncommon for men sensible on everything else to be afflicted with a mania on one subject. Not long ago there was a man in one of the asylums of this State who believed that he was Napoleon. On every other subject he was rational and even intelligent. But on the subject of the great French Captain he was as mad as a March hare and was kept in the asylum until he died, in the hope that the malady might be cured. Manifestly Judge Pennypacker is suffering from a mania with respect to Senator Quay's gifts, which blinds him to all his faults and makes the Senator appear infallible. Such a man is unfit for Governor.

THE REASON WHY.

We have at last been able to discover why Judge Pennypacker, of Pennsylvania, accepted a nomination for governor at the hands of Quay. We thought at first it might be because he wanted to be governor and had a strong political stomach, but we now learn that it was because he considers Quay a greater statesman than Webster or Clay, and wanted to be in a position where people would listen to him while he said so. It seems that he tried to defend Pennsylvania and Quay once before, but no one listened. Everybody went right on maligning Quay and pitying Pennsylvania. Judge Pennypacker wrote a paper replying to a "vicious" attack on Quay published in the Atlantic Monthly, but the magazine editor refused to print it. In pamphlet form and in a local newspaper it did not have a circulation sufficiently wide to clear the character of the Pennsylvania senator.—*New York Evening Post.*

Little Hard Coal Hauled.

It will interest consumers of hard coal to know that the Pennsylvania Railroad for the week ending August 2 carried only 920 tons of anthracite coal. This is the smallest tonnage of hard coal the company has moved for many years. For the same week in 1901 the tonnage of anthracite amounted to 98,439 tons. The shipments of bituminous coal continue to show a steady increase. Last week the company carried 587,035 tons, against 385,747 tons last year.

Toll Gates to Continue.

An effort has been made for some time to abolish the old time toll gates along the highways in Cumberland county. Proceedings for the condemnation of one of the turnpikes, known as the Big Spring Turnpike, was instituted and the matter placed before a Cumberland county jury. General surprise was expressed when the jury made a report that, in their opinion, it is not the best interests of the people of the country that the turnpike should be free of toll, and they therefore refused to condemn the same.

Millions USE Cuticura Soap

Assisted by CUTICURA OINTMENT, the Great Skin Cure, for preserving, purifying, and beautifying the skin, for cleansing the scalp of crusts, scales, and dandruff, and the stopping of falling hair, for softening, whitening, and soothing red, rough, and sore hands, for baby rashes, itchings, and chafings, and for all the purposes of the toilet, bath, and nursery. Millions of Women use CUTICURA SOAP in the form of baths for annoying inflammations and irritations, or too free or offensive perspirations, in the form of washes for ulcerative weaknesses, and for many sanative, antiseptic purposes which readily suggest themselves to women, especially mothers. No amount of persuasion can induce those who have once used these great skin purifiers and beautifiers to use any others.

Complete Treatment for every Humour, $1. Consisting of CUTICURA SOAP (25c.), to cleanse the skin of crusts and scales, and soften the thickened cuticle, CUTICURA OINTMENT (50c.), to instantly allay itching, inflammation, and irritation, and soothe and heal, and CUTICURA RESOLVENT PILLS (25c.), to cool and cleanse the blood.

CUTICURA RESOLVENT PILLS (Chocolate Coated) are a new, tasteless, odorless, economical substitute for the celebrated liquid CUTICURA RESOLVENT, as well as for all other blood purifiers and humour cures. In screw-cap vials, containing 60 doses, price 25c.

Sold throughout the world. British Depot: 27 28, Charterhouse Sq., London. French Depot: 5 Rue de la Paix, Paris. POTTER DRUG AND CHEM. CORP., Sole Props., Boston, U. S. A. "All about the Skin," free.

DEMOCRATIC CAMPAIGN.

EXECUTIVE COMMITTEE MEETS—VIGOROUS ATTEMPTS WILL BE MADE TO CAPTURE CLOSE LEGISLATIVE AND CONGRESSIONAL DISTRICTS.

NOTIFICATION SEPTEMBER 4—STATE CANDIDATES WILL THEN BE INFORMED OF THEIR NOMINATION—TOUR OF SPEAKERS WILL BEGIN SOON AFTERWARDS.

Ex Governor Pattison, George W. Guthrie and James Nolan will be formally notified of their nomination for Governor, Lieutenant Governor and Secretary of Internal Affairs, respectively, on Thursday, September 4, at Reading. The date was fixed and plans for a most aggressive campaign laid at enthusiastic meetings at Harrisburg on Tuesday of the newly-appointed Auxiliary Campaign Committee and the State Executive Committee.

The auxiliary committee met first, every member being present. They are Congressman James K. P. Hall, of Elk; ex-State Chairmen Robert E. Wright, Lehigh, and John S. Rilling, Erie; Captain John B. Head, Westmoreland; ex-Congressman James Kerr, Clearfield; City Chairman Charles P. Donnelly, Philadelphia; County Chairman John F. Ancona, Berks, and J. Wood Clark, Indiana. The meeting was called to order by State Chairman Creasy, who made a short statement to the effect that he would be pleased with any suggestions for assistance to him from the committeemen. All of those present assured the State Chairman that they will do all in their power to help him elect the State ticket, and that they will be active from the start.

FILLING THE NEW COMMITTEE'S CHAIRMAN.

The question of the appointment of a finance committee was touched upon, and Mr. Creasy will name the members in a short time. The committee organized by the election of ex-State Chairman Rilling as chairman and J. Wood Clark as secretary. Ex-State Senator P. Gray Meek, of Centre, was elected assistant secretary, to be at State headquarters all the time. It was decided that the notification of the State candidates should occur in Neversink Park. Mr. Ancona, who lives in Reading, will have charge of the arrangements. Robert E. Wright, who was the chairman of the State Convention, will this week announce a notification committee of fifty, including one from each Senatorial district, and these with Chairman Creasy and Colonel James M. Guffy will be at the Reading meeting, which is to be practically the opening of the campaign, and particularly through the speeches of Pattison and Guthrie, will clearly indicate the nature of the warfare to be conducted against the Quay Machine until election day.

The State candidates and other able speakers will begin their tour of the State about the middle of September, starting from Philadelphia and going into every county, paying particular attention to the farming and mining districts. It is the intention to wind up the campaign with a grand mass-meeting in Philadelphia on the Saturday evening before election.

NOTIFICATION DATE SELECTION.

The decision to have the notification ceremonies earlier than had been expected resulted from belief of the auxiliary committeemen that the Democrats and anti-Machine Republicans throughout the State were eager for the fray, and there was so much ammunition to be used by them on the stump that the firing of the Reading broadside more than a week in advance of the opening of the tour would better prepare the people for the reception of the speakers and prevent too great a compression of the spellbinding. It is significant that the time for the notification will be the next day after the Union party's State Convention in Philadelphia.

There seems to be no doubt that Pattison and Guthrie will be nominated by the Union party, and if the Democratic leaders anticipated a hitch over the Secretaryship of Internal Affairs it is thought that the auxiliary committee would have delayed the notification with the view of fusion on an independent Republican for the third place on the ticket. The impression is, therefore, that Nolan, too, may be nominated by the Unionists.

WILL MAKE VIGOROUS CAMPAIGN.

Among other leaders at headquarters Tuesday were Captain John B. Keenan, of Westmoreland; R. E. Creswell, of Cambria; Colonel W. Hayes Grier, of Lancaster; J. S. McHenry, of Columbia; ex-Congressman Benjamin F. Meyers, of Dauphin, and other prominent party men.

The Executive Committee held a meeting that evening and listened to suggestions for the work to be done in close Legislative and Congressional districts, vigorous attempts to capture which will be made. Encouraging reports were made on the outlook and it was decided to hold meetings in every county and with great frequency, State issues being the theme for the speakers. The meetings throughout were characterized by the utmost harmony, and it was the one expression that a concerted effort on the part of the Democratic leaders would result in a victory.

"The meeting of the Democratic Auxiliary Campaign Committee to-day was one of the best in the history of the party," said State Chairman Creasy, Tuesday evening, "and means that ever man of prominence in the party is thoroughly in earnest and purposes to do his duty. All of the leaders present to-day said they were going home to take off their coats and go to work for a Democratic victory such as they believe is in sight if everyone does his share of the work."

LOOK PLEASANT, PLEASE.—Photographer C. C. Harlan, of Eaton, O., can do so now, though for years he couldn't because he suffered untold agony from the worst form of indigestion. All physicians and medicines failed to help him till he tried Electric Bitters, which worked such wonders for him that he declares they are a godsend to sufferers from dyspepsia and stomach troubles. Unrivaled for diseases of the Stomach, Liver and Kidneys, they build up and give new life to the whole system. Try them. Only 50c. Guaranteed by J. H. Huber, druggist.

MRS. JONES' "GETTYSBURG."

Appreciation of Her Description of the Famous Battle in a Poem in English Hexameter.

From the Philadelphia Press.

Mabel Cronise Jones, a well-known resident of Harrisburg, and the author of several books which have met with success, has just completed a long poem in English hexameter called "Gettysburg," a description of the famous battle which has been made into a little book dedicated "to the children of our public schools, where it is hoped these verses may be found fitting as a supplementary reading in the higher grades."

Mrs. Jones' work proves her as familiar with the details of the battle of Gettysburg as she is with the extremely difficult verse form she has essayed. She divides the poem into five parts, a prologue, the three days of actual fighting, and an epilogue. Here is an example of the verse, a part of the account of Pickett's charge:

Out from the wooded crest, moving swift toward the federal centre,
Steadily poured the lines, three massive lines of the rebels—
Thousands and thousands of rebels! fifteen thousand they numbered
Moving grandly across, a column imposing and stately;
Moving along toward our men and bravely a half mile from them,
Pickett and Pettigrew—Lanr—and Scales' and Wilcox's forces,
Crashed on their ears the thunder of cannon they thought they had silenced.
Crashing out doom and destruction, tearing the rebels to pieces—
Crashing came Union shot, then shells, then cannister charges,
Coming from Northern guns, from guns they imagined disabled!
Deathly the pathway before them; the rebels paused not nor retreated,
Steadily dashing onward, onward to hell and destruction.

Mrs. Jones is an Ohio woman. She graduated from Lake Erie College, taught in the Toledo, Ohio, High school, and was for some years an editorial writer and book reviewer for the *Commercial* of that city. In 1887 she went abroad as a newspaper correspondent and in 1890 married Thomas M. Jones, of Harrisburg.

Lately she has been writing stories for young people almost exclusively. "Six of Them," which appeared in the *Christian Standard* under the title of "Half-a-DozenGirls" is now being brought out in book form, and since June she has had orders for three other books of a similar character. "Achsah, the Sister of Jairus," a story of Palestine at the time of Christ, appeared serially this last winter and will probably be brought out soon in book form.

A REAL RAILROAD WAR.

The Pennsylvania Trying to Keep Gould From the East.

The Baltimore & Ohio Railroad Company has served notice on the Western Maryland Railroad Company that it will discontinue to turn over business to the latter at Cherry Run. This is the first step in the proceedings to punish George Gould for his boldness in trying to bring his Wabash system to Eastern tidewater to break up the monopoly of traffic in the East. In order to cripple the Western Maryland, the Pennsylvania has ordered the Baltimore & Ohio road to discontinue freight business with the Western Maryland at Cherry Run.

The order will go into effect September 1. The result will be an enormous loss to the Western Maryland, the bulk of its profits coming from this source.

The Western Maryland, which Gould has just bought for $12,000,000, to give him a Baltimore terminal, ends at Cherry Run, Md., where it connects with the Baltimore & Ohio. For ten years or more the Baltimore & Ohio has been daily turning over to the Western Maryland, at Cherry Run, hundreds of cars of coal and general freight consigned to Eastern points. On some days these shipments have amounted to more than a thousand cars.

This blow at Gould has been contemplated by the Pennsylvania for some time. It is understood that the Pennsylvania is planning other hostile movements and that it will spend thousands to block the Wabash magnate in his announced plan to build a line across the southern tier of counties from Pittsburg to connect with the Western Maryland in the Cumberland Valley.

Mr. Gould, it is said, is fully informed as to the hostile intentions of the Pennsylvania, but not in the least deterred from his plans. It will cost Gould millions to build from Pittsburg to the Cumberland Valley, but if he constructs the road, as his supporters insist he will, the Wabash will have a line from the Cumberland Valley to Pittsburg at least sixty miles shorter than the Pennsylvania.

A Soldier Honored.

The latest general orders to the army contains the names of those men who received medals of honor and certificates of merit for gallantry during the late Spanish-American and Chinese wars and the insurrection in the Philippines. Among the 46 names there published is that of Sterling A. Galt, son of Henry Galt, of Taneytown, and a nephew of Mrs. M. Valentine, of this place.

There are only about 70 of these medals in existence, including all those given in the Civil War and since. The medal is the highest honor conferred upon an American soldier, and is to the American what the Victoria Cross is to the Englishman, and what the Grand Cross of the Legion of Honor was to the soldiers of the first Napoleon.

Grounds for Divorce.

A north-side woman sat up till one o'clock the other morning writing for her husband to come home. At last, weary and worn out with her lonely vigil, she went up stairs to retire only to discover the missing husband there fast asleep. Instead of going down town he had stolen up stairs and crawled into bed, and it made his wife so mad she didn't speak to him for a week.—*Chicago News.*

"BLINKS asserts that he always tells the truth." "So he does, but, unfortunately, he seldom stops there."—*Indianapolis News.*

LETTERS remaining unclaimed in the Gettysburg Post Office August 12, 1902:

Thomas Blace, Andrew Henton, Frank Henry, William Killenger, Frank McKalip, Dave McGuire, Miss Emma Mellen, Master Geo. Richardson, Mrs. Jacob Stewert, Frank Madyman.

Parties calling for the above will state that they were advertised.

WM. B. MCILHENNY, Postmaster.

VISITORS TO CONEWAGO.

Historic Spot Has Attractions For New and Old Friends.

Martin T. J. Griffin, Esq., writer and historian and editor of the *American Catholic Historical Researches*, Philadelphia, paid a visit to "Old Conewago" recently, to see the old place he had heard and read so much about. He made the acquaintance, too, of some of the descendants of the Samuel Lilly (1) family, Mrs. Corrigan and Mrs. R. A. Reily and their daughters, Mrs. Leo Sneeringer, and Mrs. Jane Jenkins, whose husband's family, of Maryland, were early intermarried with the Wilcox family, of Ivy Mills, Chester county, where Father Joseph Creaton had a Mission as early as 1728. Mr. Griffin was very much pleased with his visit, but had only a few hours to stay, taking dinner with J. T. Reily and Mrs. Corrigan at the home of the former.

John R. Kuhn, Esq., and Dr. Louis De Bart Kuhn, of Brooklyn, also visited the scenes of their youth around Conewago this week, going to Gettysburg on Thursday. John R. Kuhn had a sick daughter at Edward J. Kuhn's and came to remove her home.

Dr. Louis Kuhn was baptized at Conewago in 1829, and in 1839 was a school boy of Rev. F. X. Kendeler at Conewago; was called home that year to go to school to Israel Daniel Rupp, the historian, with whose family the Kuhns were acquainted for years.

Judge Joseph J. Kuhn, the father, was born on the farm of old John Kuhn (1), adjoining Conewago, now the property of Lewis Dellone's heirs; the elder John Kuhn built the first brick house around Conewago and the finest for that time. Lightning damaged it and the present brick house took its place in Jacob Dellone's time.

Many historic reminiscences were recalled by the visitors, and the old tombstones and paintings examined. It was also learned that when the 1787 church was built at Conewago, services were held in the large rooms of the Robert Owings' home, then lately built and still standing where the mission homestead was founded in 1731. Mrs. Corrigan and Mrs. Leo Sneeringer have copies of an old painting of Father Pellentz, by Madame Gallitzin, and Mrs. Jenkins and Mrs. Corrigan have paintings of Samuel Lilly (3), and John Lilly (2), some by Henry Myers, of Hanover, and one by Mr. Gephart, of Philadelphia, who painted the original Assumption in the old part of Conewago Chapel, later painted by Francis Stecher, whose paintings yet adorn the walls and whose Death of St. Francis Xavier still hangs over St. Francis' altar.—*Hanover Herald.*

SCHOOL REPORTS BELATED.

Appropriations Due to Delinquent Districts Are Endangered

District School Boards throughout the State are unusually backward this year in forwarding their reports to the Department of Public Instruction. This is delaying the tabulation of the reports by counties in the annual report of the Superintendent of Public Instruction, and also endangers the State appropriations due the delinquent districts.

The reports are especially needed this year because of the triennial election of county superintendents in certain counties where the convention did not fix salaries of superintendents. The Department must fix these salaries, and until the reports shall be on file it will be unable to do so. The first quarter's salary, due this month, cannot be paid until the salary shall be fixed.

A Joke Pat Couldn't Stand

At a recent corner-stone laying in a provincial town the stone was swinging in the grasp of a powerful crane above the hole left for it to fit in. Down in the hole an Irishman was fussing about with a bed of mortar. Suddenly a portion of the tackle slipped, and down came the stone with a run. It lit on the Irishman's back, and everybody expected to see him flattened out as thin as paper when the stone was lifted half a minute later.

No sooner was the stone clear of the hole, though, than the man sprang up like a jack-in-the-box. It had merely touched him, then stuck. He was covered with mortar from head to foot, and was coughing, sneezing and spitting to get it out of his nose and mouth. As soon as he could speak he addressed the men managing the crane:

"Here, now! Here, now!" he yelled. "Oi can stand a joke as well as any man, but any of yees can have me job after thot."

And he put on his coat and went away, under the impression that the highly respectable assembly had played a joke upon him.—*The Scotsman.*

Philippine Statistics.

The official duration of the insurrection in the Philippines was from February 4, 1899, to April 30, 1902. Statistics of the Adjutant General's office show that during that period there took place no less than 2561 engagements or skirmishes. All told, there were sent to the archipelago 4135 officers and 123 803 enlisted men. In actual combat 69 officers and 936 enlisted men were killed, and 190 officers and 2707 men wounded. Forty-seven officers and 2535 men died of disease, while 263 officers and men were drowned in the treacherous torrential streams. The total death list from all causes is 4155—189 officers and 4016 enlisted men. So slight a proportion of fatalities betrays at once the semi-barbaric quality of the insurgent resistence. Had the Filipinos been Boers armed with Mausers the list of casualities would have constituted an appaling record of calamity.

"SOME er de loudes' talk'n' reformers," said Uncle Eben, "makes me think of a bald-headed man goin' 'roun' sellin' hair restorer."—*Washington Star.*

Only a Mask.

Many are not being benefitted by the summer vacation as they should be. Now, notwithstanding much outdoor life, they are little if any stronger than they were. The tan on their faces is darker and makes them look healthier, but it is only a mask. They are still nervous, easily tired, upset by trifles, and they do not eat or sleep well. What they need is what tones the nerves, perfects digestion, creates appetite, and makes sleep refreshing, and that is Hood's Sarsaparilla. Pupils and teachers generally will find the chief purpose of the vacation best subserved by this great medicine which, as we know, "builds up the whole system."

QUAY'S RETURN.

THE OLD MAN HASTENS FROM THE MAINE WOODS TO MUZZLE COUSIN SAM.

Taking a liberal supply of bait and the favorite remedy for snake bites, Quay hied himself away two weeks ago to the Maine Woods, and had it published broadcast that he would not return until after September 1, when he would straightway open the campaign. In the meantime his Royal Highness was supposed to be as inaccessible to human kind as if he had become an inhabitant of Mars. But one or two favorites were to be let into the secret of his whereabouts in order that his Websterian intellect might have rest and his fishing be undisturbed by vulgar office seekers.

If there is anything that Quay dislikes more than criminal actions that oblige an honest man to plead the statute of limitations, it is office seekers. Having been their chief all his life he well knows what a contemptible lot they are as a whole. He doesn't like an office seeker. He likes men who will bend their backs to do his bidding, and instead of asking for office as a reward simply keep on bending their backs until he is ready to invite them into a place he has prepared for them and then step down and out without a whimper when he says "go."

The Cat Came Back.

Suddenly he dropped back into civilization last week all unexpected and out of breath. He had learned in some mysterious way that his portege, Cousin Sammy, had taken another fit; that he had broken loose and slopped over, making what was already a bad mess a great deal worse. He lost no time in seeking his cousin's ear and gave him, with variations, the advice he once gave Governor Beaver: "Dear Sammy, don't talk. Just keep still and look wise; I'll do all the talking."

Pennypacker's first break was bad enough, but to jump in again and declare that his Cousin Matt is greater than Webster and Clay is enough to create the suspicion that he wants to see Quay's ticket defeated; and that he is willing to do his full share toward the result, even to the extent of playing the fool and making himself the laughing stock of the nation. So bad was this second break that the Philadelphia *Press* and the *Inquirer*, both of which have been trying hard to support the Quay ticket, never mentioned it. However, if Chas. Emory Smith's stomach doesn't rebel, and he can keep up his crow diet a few weeks more, he will be prepared to say in the *Press* that Pennypacker is right; that when one gets to know a little of his public services Quay is found to be superior to Webster in intellect, greater than Clay in oratory and manners, and to tower far above Washington in honesty and patriotism. As between Pennypacker and Smith it is the toss of a penny to decide which occupies the more humiliating position before the public.

No one knows better than Quay that Pennypacker has badly overdone the taffy business. The Old Man is not a fool and unless he is in his dotage, he knows as well as anybody that sensible men are simply disgusted at any one who attempts to praise him for anything except what he is and has been for a quarter of a century—a machine boss whose effrontery has enabled him to maintain his grip and his freedom in spite of his political wickedness.

No Charm in Maine Woods.

Since Pennypacker has opened the campaign Quay has lost all interest in the Maine woods. He brought with him all his bait and unused snake bite remedy, and will spend his vacation at Atlantic City where he can hear what the wild waves are saying and keep his thumb on Cousin Sam until the time comes to send him on his stairing tour over the State to deliver speeches carefully written by some one with more horse sense than he seems to possess. According to the reporters Mr. Quay's Sunday devotions were sadly disturbed and his Christian spirit sorely tried during his first Sabbath at the seashore, because of Governor Stone's pig headedness in refusing to allow Cousin Sam to act as Governor a few days in order to get his hand in. Quay undertook to dictate in Cousin Sammy's interest, what the Governor should do in regard to the troops, sent to prevent disturbance in the coal field. He became so abusive that the Governor told him he could go to the place where "the worm dieth not and the fire is not quenched." The disrespect of the Governor for men of the Daniel Henry Webster Clay sort is greatly to be deplored.

Quay's $20,000 Bet.

We have heard nothing lately in reference to the $20,000 which Quay advertised as having been placed in a Pittsburg bank to bet on Pennypacker's election. Possibly the Old Man's spiritual adviser has persuaded him, inasmuch as he is the last buffalo bull on the plains, a dying oak among saplings, that he ought to cease from evil and prepare for his latter end as the exhorters say. Perhaps he may have heard of the New York man whose vote was rejected last fall because he had wagered two boxes of cigars on the election. The case was carried to court and the judge sustained the disfranchisement on the ground that the law prohibiting betting is based on good sense; that the man who bets on the result of an election is tempted to bribe voters, and that betting is but a vicious species of gambling.

Of course no one familiar with Mr. Quay would for a moment suspect that he could be induced to bribe anybody, nor would he be guilty of violating the law by gambling, but for some reason the matter of the $20,000 which he is just dying to bet, is very quiet at present. Perhaps he has read the order of Supt. of Police McAluse declaring that he will arrest all persons in the city of Pittsburg who indulge in betting. Possibly, but not likely, he has read the election laws of Pennsylvania which declare:

"If any person shall make any wager or bet, upon the result of any election within this Commonwealth, or shall offer to make any such bet or wager either by verbal proclamation thereof, or by any written or printed advertisement, challenge or invite any person or persons to make such bet or wager, upon conviction thereof he or they shall forfeit and pay three times the amount so bet or offered to be bet.

"It shall be the duty of every Judge, Sheriff, Mayor, Alderman, Justice of the Peace or Constable knowing of any person having offended against this act to commence proceedings against the person so offending, and it shall be the duty of grand juries of the respective counties within this Commonwealth to make a presentment of all such offenses coming within their knowledge."

ANDREW J. PALM.

THE LEGISLATURE.

THE WORK OF CLEANSING OUR STATE FROM THE DISHONOR WHICH HAS COME UPON IT.

It is a very encouraging incident of the political campaign in Pennsylvania that not one of the so-called Democrats in the last Legislature who betrayed their constituents and voted for the machine candidate for speaker of the House has received a re-nomination. They have been repudiated by their districts and driven into the obscurity they deserved.

These men, and a few Republican members who were pledged to the opposition but yielded to the seductions of Quay's lobbyists, are more to be despised than the avowed followers of the machine, as the traitor is more despicable than the open enemy, the sneak-thief than the undisguised brigand. The people had elected a majority of Representatives opposed to the Quay domination, and if these had stood together in the organization of the House, the disgraceful record of the session would have been avoided and Quay would not have been returned to the Senate. By those familiar means which Judge Pennypacker thinks it unnecessary to condemn, and by which his own nomination was secured in the Harrisburg convention, Senator Quay converted an adverse majority into a majority for his candidate and so opened the way for the general debauchery that made the session infamous. The Democratic constituencies that were thus betrayed do well to put the brand of disgrace upon the traitors.

The county conventions this year, following the lead of the State convention at Erie, have put an end to the opportunities of those trading politicians who have become known by the base title of Quay Democrats. Henceforth, if they would serve the machine, they must do so openly and under their true colors. Those Republican constituencies that would put the seal of condemnation upon falsehood and bribery need to be not less active than the Democrats have been to reject the candidacy of any man who cannot be trusted implicitly to fulfill his pledges. The treachery of a few Democrats in the last Legislature would not have been effective without an equally despicable treachery among Republicans who had been elected upon promises which they broke.

To the managers of the Republican campaign the chief concern of the coming session is again the election of a United States Senator, and all their bargains and intrigues will have that end in view. To the people of the State this is a secondary consideration. What concerns them is to choose a Legislature that will enact honest and equal laws and cannot be turned from its purpose by any possible bargain or sale. With the experience of the last session to warn them, the responsibility is upon the citizens of every district in the State that still has the power to elect its own Representatives. By what party name they may be called is of less importance than that they shall be men of responsible character and upright independence, to whom can be confidently entrusted, in the words of the Erie platform, "the work of cleansing our State from the stain of dishonor that has come upon her."—*Phila. Times.*

COUNTRY'S APPLE ORCHARD.

The Last Census Showed 210,000,000 Trees of Bearing Age.

Prof. W. A. Taylor, pomonologist in charge of field investigation in the department of agriculture, before the National Apple Shippers' convention at Rochester, N. Y., on Thursday, read a paper on "The Commercial Apple Areas of the United States." The following is the first public dissemination of the twelfth census statistics:

"The total trees of bearing age in the commercial orchards of the United States up to June 1, 1900, according to the twelfth census, is 210,000,000, an increase of 75,000,000, or more than 40 per cent, over the apple area of 1890." The statistics show that in the great "Ben Davis" wine-sap section of the country there are to-day nearly twice as many trees as in the famous "Baldwin-Northern Spy" region. It is now assuredly true, says Prof. Taylor, as has often been remarked of late, that the great apple bin of the United States has been shifted to the west of the Alleghenies.

FROM CASHTOWN.

AUG. 11.—Edward Shuyler has burned another stack of lime near Hilltown.

The blackberry and huckleberry are about over; not as big crops as were expected.

James Kuhn has hired in Franklin county and is now working there.

The Cashtown and Arendtsville base ball teams were going to have a game at the Valley pic-nic on last Saturday, but Arendtsville failed to put in their appearance.

There is to be a rally at Calvary church near Hilltown on the 19th and 20th of this month.

Threshing has commenced and wheat and oats are turning out very well and of the best quality. Some report 30 bushels per acre.

There will be some apples, but not a big crop in this community.

Corn and potatoes are doing tolerably well; it is not quite wet enough. S.

DOES it rain to-day? Is it dark and gloomy? That is all right; there must be some stormy days. To-morrow the clouds will have a silver lining or disappear entirely. Does the sun shine? Enjoy the sunshine. To-morrow may be bright also. Are you well? Enjoy your health, and use it to the best advantage. Are you ill? Then it is a day in which to be patient and endure cheerfully. Are you free from trouble? Then it is a thanksgiving day. Are you carrying heavy burdens for yourself or others? Then it is a day for the rolling off your burdens at the foot of the cross. —*Louise Heywood.*

Seeking Repose.

"Going away for the summer?"

"No," answered the man who complains; "I'm not feeling strong enough to face the brass bands and merry-go-rounds at a summer resort. The doctor says I'll have to stay at home and rest." —*Washington Star.*

Lost Hair

"My hair came out by the handful, and the gray hairs began to creep in. I tried Ayer's Hair Vigor, and it stopped the hair from coming out and restored the color."—Mrs. M. D. Gray, No. Salem, Mass.

There's a pleasure in offering such a preparation as Ayer's Hair Vigor. It gives to all who use it such satisfaction. The hair becomes thicker, longer, softer, and more glossy. And you feel so secure in using such an old and reliable preparation. $1.00 a bottle. All druggists.

If your druggist cannot supply you, send us one dollar and we will express you a bottle. Be sure and give the name of your nearest express office. Address, J. C. AYER CO., Lowell, Mass.

NEWSPAPERARCHIVE®

The Compiler.

Gettysburg, Pa., Tuesday, Aug. 19, 1902.

DEMOCRATIC STATE TICKET.

FOR GOVERNOR,
ROBERT E. PATTISON, of Philadelphia.

FOR LIEUTENANT GOVERNOR,
GEORGE W. GUTHRIE, of Allegheny.

FOR SECRETARY OF INTERNAL AFFAIRS,
JAMES NOLAN, of Berks.

DEMOCRATIC COUNTY TICKET.

FOR CONGRESS,
WILLIAM McCLEAN, of Gettysburg bor.

FOR STATE SENATOR,
MILTON H. PLANK, of Gettysburg bor.

FOR THE ASSEMBLY,
DAVID H. GUISE, of Liberty township.
C. F. BUCHER, of Germany township.

FOR SHERIFF,
I. N. LIGHTNER, of Mountjoy township.

FOR DISTRICT ATTORNEY,
WM. F. DILL, of Gettysburg borough.

FOR CLERK OF THE COURTS,
GEO. W. GRIEST, of York Springs bor.

FOR REGISTER AND RECORDER,
WM. H. FOWLER, of Hamiltonban twp.

FOR COUNTY TREASURER,
CHAS. B. DOUGHERTY, Gettysburg bor.

FOR COUNTY COMMISSIONER,
JOHN F. SHARETTS, Cumberland twp.
D. H. FINK, of Oxford township.

FOR DIRECTOR OF THE POOR,
DANIEL D. BUCHER, of Franklin twp.

FOR AUDITOR,
GEO. M. LIVINGSTONE, Reading twp.
J. E. MUNDORFF, of Fairfield borough.

CONGRESSIONAL CONFERENCES.

As noted in our local columns the Adams-York Congressional conference was held in Gettysburg last Wednesday, when each of the delegations gave its candidate the compliment of a full vote. There was, therefore, no choice.

At the meeting at Hanover Thursday next, or in the near future, an agreement will be effected, we believe, and the question now in issue will be amicably adjusted. The selection of a candidate is, of course, a matter for the conferees to decide. Their choice will assuredly be the next Congressman from this district; particularly if an agreement is reached in this issue regardless of sectional interests.

The minute relating to future representation in Congressional conferences as proposed by York on Wednesday was rejected by Adams for the reason that it was believed that the conference had no right to make such an agreement. We think their course was wise, in that questions effecting the relative standing of the two counties in future assemblies can be settled by the proper authorities only. York should not insist, therefore, on the consideration of any other question at this time than the selection of a candidate.

As York has had a larger number of Congressional representatives than Adams during the existence of the rotation system and has had the nomination the last two terms, the people of Adams believe that the nominee of the district this year, and they would be pleased should York recognize this claim.

THE DEMOCRATIC OUTLOOK.

The meeting of the Democratic auxiliary campaign committee in Harrisburg Tuesday last was one of the best in the history of the party and means that every man of prominence in the party is thoroughly in earnest and proposes to do his duty. All of the leaders present said they were going home to take off their coats and go to work for a Democratic victory such as they believe is in sight if every one does his share of the work.

About September 15 the State candidates will begin a tour of the State starting from Philadelphia and going into every county, paying particular attention to the farming and mining districts. It is the intention to wind up the campaign in a grand mass-meeting at Philadelphia on the Saturday evening before election, when there will be inside and overflow meetings.

REPUBLICAN CONGRESS.

In the last campaign the Republican party started out with this plank in its platform:

"We condemn all conspiracies and combinations intended to restrict business, to create monopolies, to limit production or to control prices, and favor such legislation as will effectively restrain and prevent all such abuses, protect and promote competition and secure the rights of producers, laborers, and all who are engaged in industry and commerce."

That reads well, but what is the record of the Republican Congress? Not only no legislation in this line has been enacted, but the party has refused to enforce the laws already on the statute books and the growth of trusts and combinations has been greater than the world has ever known before.

SHOULD THE CORN CROP materialize according to present prospects Adams county will have more corn this season than for a great many years. This would be an excellent thing for our farmers in many ways, especially if the prices of the live stock to which the corn may be fed should remain as high as at present. We are disposed to think that the farmer will realize on his products to advantage for some time yet to come and he should convert his grain into meat, eggs, butter, and the like, which are now paying him fairly well.

THE interesting announcement of a consolidation between the *Phila. Times* and *Public Ledger* appeared in last Tuesday's paper. Under the general managership of Mr. George W. Ochs the two papers will be conducted as one to be known as the *Public Ledger and Phila. Times.* A Sunday edition will be published at two cents a copy, while the combined week-day issue will remain at the former price of the *Times*, one cent.

THE *Star* seems to be a great deal exercised about the Democratic ticket. This is a good sign that the managers of the *Star* are afraid of the Democratic ticket and are consequently trying to stir up dissensions. The Republican ticket having been chosen by the Quay element in that party, many Republicans will prefer to vote for a straight Democratic ticket.

THE announcement is made at Washington that the Republican campaign text book has been taken in for repairs and expurgation. As originally issued it contained too much Trust and Tariff laudation and too little mention of Roosevelt, Reciprocity and Revision. The next edition of the text book will hardly be edited from a Beet Sugar point of view.

HARVESTING machinery is to be a product hereafter of Trust enterprise on a large scale, with $120,000,000 in capital stock to represent the basis of prospective dividends. Half a dozen great concerns are to amalgamate under New Jersey corporation laws.

QUAY'S COMMITTEE.

Senator Quay has begun his campaign as chairman of the State committee by throwing a sop to each of the discordant elements of his party, says the *Bellefonte Watchman.* Among the executive committeemen named on Monday he included General John P. Elkin, and Colonel Louis A. Watres. Hiram Young, of York, a follower of Wanamaker, is also included and taking it altogether it is a collection of incongruous spirits such as probably was never brought together before. Possibly Elkin and General Miller will pull together fairly well, for Miller is the friend of Stone rather than Quay. But when they get together, if there isn't a scrimmage the meeting will be the wonder of the age.

Of course Quay's purpose in thus complimenting the representatives of these conflicting interests is to reconcile the friends of each to the outrage perpetrated upon them by the nomination of Cousin Sam. Elkin is put on on his own account and the same may be said of George T. Oliver, of Pittsburg, and Colonel Watres. General Miller is clearly a bait for Stone, Colonel Lambert and Colonel Gilkeson for Hastings and George Von Bonhorst for the friends of the late C. L. Magee. But in achieving a doubtful result of questionable value the old man takes desperate chances of introducing discord into the organization which will be demoralizing, if not destructive.

Besides, the committee would be inefficient even if it were harmonious. Except Elkin, Dave Lane and Colonel Lambert there is not a man in the list who can contribute an idea to the campaign. General Miller can help materially in raising funds, for he can give a fortune himself and never feel it. George Oliver might likewise prove useful in that respect. But so far as any other service is concerned they will all be "deadheads in the enterprise" and Quay won't even have the satisfaction of a happy but useless family. Even Pennypacker must lose faith in the face of such manifest imbecility. He will certainly not strengthen his good opinion of Cousin Matt by analyzing his committee.

A STRONG STATEMENT.

In recent years there has been no weightier utterance on Pennsylvania politics than the letter addressed to the Union party's State Committee by Henry C. Lea, the historian and publicist, who is an Independent Republican moved by the deepest solicitude for the welfare and fair fame of his State and city. Mr. Lea regards the nomination of Judge Pennypacker by the Quay machine as a "transparent device" and "self-evidently a scheme to save the machine" from merited defeat.

That the machine was not animated by an excess of virtue in naming an upright Judge for Governor, Mr. Lea thinks is apparent from the character of his colleagues on the State ticket. The machine managers have merely selected a learned Judge, who by reason of his "guilelessness and simplicity" and good repute is to serve as a useful instrument in their hands; nor can any opposition to "schemes of future plunder" be expected from Judge Pennypacker, according to Mr. Lea, who says:

They may feel no apprehension of opposition from one who, after the orgy of lawlessness and spoilation which we have endured—the Ripper bills, the Franchise bills, the manipulation of the Supreme Court and fraudulent elections—can still fatuously maintain that Pennsylvania has no ills that are worthy of mention; who can see nothing objectionable in the methods which secured his own nomination, and can seriously assert that Senator Quay is a greater statesman than Henry Clay or Daniel Webster. To expect reform from one who honestly believes that there is nothing to reform is hopeless.

SINCE the withdrawal of Hon. Robert J. Lewis, of York, as a Republican Congressional candidate, a number of other persons are being considered. Among them are D. F. Lafean, president of the American Caramel Company, and a number of other important enterprises; E. K. McConkey, a prominent business man, and Grier Hersh, president of the State Bankers' Association; all these are Yorkers. W. A. Himes, of New Oxford, has already been named for the office by the Republican convention of this county.

Mr. Lewis' final decision having been announced so close to the convention which will be held to-day, there appears to be trouble among the Republicans in finding a suitable man.

JUDGE PENNYPACKER, of Pennsylvania, Republican candidate for Governor of that State, has distinctly weakened his cause by his extravagant praise of his cousin, Mr. Quay, and his declaration that Pennsylvania has no ills worthy of mention. If that State is, indeed, so happily placed, then no other American Commonwealth has cause for complaint. Pennsylvania has suffered from innumerable political evils at the hands of Quay and his henchmen. The gag law will have to be applied to Judge Pennypacker by his closer-mouthed relative.—*Providence Journal.*

STATE CHAIRMAN CREASY said recently:

"A brighter outlook for Democratic success for the State and legislative tickets never existed. In all parts of the State which I have visited I find a rapidly growing sentiment in favor of the re-election of ex-Governor Pattison. The country people know the ex-Governor and, irrespective of party affiliation, they will support him. I expect a big vote for him from the independent Republicans and I repeat the statement I made some time ago that the next Governor of Pennsylvania will be a Democrat in the person of ex-Governor Pattison."

THE election of P. Gray Meek, of Bellefonte, as Assistant Secretary of the Democratic State Committee, is a selection that could not be improved upon. It is announced that Mr. Meek will be on duty at headquarters all through the campaign. He knows the State thoroughly and is familiar with the condition and needs of the party in every county. He is energetic, tireless and full of enthusiasm, and will do excellent service in solidifying the party organization and getting out the vote.

"To expect reform from one who honestly believes that there is nothing to reform is hopeless." Who is prepared to dispute this proposition laid down by Henry Carey Lea in the discussion of Pennypackerism, says the *Phila. Record.*

LEWIS NOT A CANDIDATE.

As the time for the holding of the Republican primaries, at which delegates will be elected for the convention at which a candidate for Congress will be nominated, approaches, there is much agitation as to who will be the nominee from York county for Congressional honors, says the York *Gazette.*

There is a strong possibility that Robert J. Lewis, the present Congressman, will not be a candidate for the honor a second time, but will throw his strength on another candidate. In fact, Mr. Lewis has not registered with County Chairman Bair, thus preventing his name being presented to the convention.

At present it looks as though Daniel Lafean, president of the Security, Title and Trust Company, and a number of other companies, would be the county's choice for the place.

CAMP MULLIN.

Interesting Notes From a Member of the Company—Their Return Home—All Report a Fine Time.

Just as the town clock was sounding the hour of 6 on Wednesday evening, August 6th, the Gettysburg Guards, clad in blue and khaki, leggins and all the accouterments of regulars, set out on their memorable march to Mt. Holly, to go into camp at "Camp Mullin," there to be subject to the military rule of Capt. Mertz, assisted by his dapper Lieutenants, Tawney and Keith. At 1.50 a. m. Thursday, the company marched into camp which was in readiness to receive them through the active work of Lieut. Keith and Sergt. Weiser and the advance detail.

Our camp was situated on an even stretch of land on the side of a steep hill, with the mountains for a background and the paper mills and Holly Lake in the foreground extending away in the distance.

A number of military men who called on us spoke of the splendid time which we made on our route, marching the 22 miles in 7 hours and 50 minutes over some roads which were ankle-deep in red clinging mud.

During the stay in camp a daily routine of military order was executed by those who were strong enough to resist the winsome smiles of the Holly girls and the many other attractions of this mountain park, and spent several hours in the various company drills.

The most noticeable feature of our camp was the midnight prowling of the Owls. This organization successfully managed to make night hideous for the other boys. Too much credit can not be given to those who had this enterprise in charge, and in fact, to all who took part in it.

The drills, the beautiful mountain scenery, the pleasant visitors, all have made a lasting effect on the minds of the boys, and it will be a pleasant memory to them for time to come.

Let us mention one thing yet and that is the kindness which everyone in Mt. Holly seemed anxious to render us, especially are we indebted to Mr. Charles H. Mullin for his kindness in giving us the ground on which to camp.

Camp was broken Wednesday morning and the boys started for home a few minutes before 1 o'clock that afternoon, taking the road through Bendersville and Biglerville.

They made excellent time, reaching Gettysburg about 8 o'clock. The Grand Army Band met them at the end of Carlisle street and escorted the company to the Square where they were formally dismissed by Capt. Mertz.

With rousing cheers for Capt. Mertz, Mr. Mullin, the Band and others, the boys scattered to their various homes, tired but pleased with their week's outing.

All speak in the highest terms of the fine time they had while in camp and declare that next year they will go for a two weeks' stay at the same place.

LOCAL AND GENERAL.

A re-opening at Mt. Carmel U. B. church, near Orrtanna, will be held on Sunday, August 24th, at 10 o'clock a. m. All are invited.

A public reception will be tendered Charles M. Wolf, a returned United States soldier, at York Springs in the I. O. O. F. hall this evening.

A wheat-head 6 inches in length and containing 78 large grains seems to be the record so far this season for Cumberland county.

Frederick Berlin, of Waynesboro, had a narrow escape from drowning in Lake Royer, near Buena Vista, last Monday. He dived from a raft into 15 feet of water. When he came up he failed to grasp the side of the raft, and sank with a cry for help. His companions got him to the shore in an exhausted condition.

Diamond rings to the value of $700 stolen from the wife of Rev. C. E. Walter, of York, at Mt. Holly, Saturday, the 9th inst., were found on the hotel lawn. $48 in money taken at the same is still missing. Rev. Walter is well known in Gettysburg.

The members of "The Regimental Association of Bucktails, or First Rifle Regiment, P. R. V. C.," will assemble at Dubois, Clearfield county, Pa., on Tuesday, Wednesday and Thursday, September 16, 17 and 18, 1902, to attend the Sixteenth Annual Re-union.

The State appropriation for common schools for the school year ending the first Monday of June, 1902, which is distributed under the act of July 15, 1897, amounts to $113,840.80 for York city and county. The city gets $29,669.28.

The farm of the late John T. Best, containing 109½ acres, one mile south of Frederick, Md., was sold at auction last week at $125.75 an acre.

D. F. Donovan, of near Cross Roads, York county, has raised the biggest potato known of so far this summer. He recently took from the ground an Irish tuber which weighed five pounds and four ounces.

During a heavy thunder storm on the 10th inst., a large barn on the farm of Justice J. Hay Brown, of the Supreme Court, in Drumore township, Lancaster county, was struck by lightning and totally destroyed, with its contents, entailing a loss of $6,000.

In a recent talk to the constables Judge White, of Indiana county, called their attention to the law requiring supervisors to pick the loose stones from the roads, saying it was very important that this law be enforced. He also pointed out the fact that a fine of $10 can be recovered from any supervisor who refuses this duty. The first case of this kind was brought in Blair county last week when two supervisors were sued for failing to remove loose stones from a public road.

Battery B, Fourth United States Artillery, Captain Foote commanding, which had been at Mt. Gretna for three weeks engaged in practice, passed through York last Tuesday and Hanover on Wednesday on their return to Fort Myer, Va., opposite Washington. This Battery was here during the National Guard encampment, marched to Mt. Gretna afterwards, and is now back at Fort Myer, traveling the many miles to and from Mt. Gretna afoot.

Chesnut coal was advanced in Reading on Thursday to $9 a ton. Most of the yards are closed. There are few dealers who have coal on hand. Pea coal has risen to $7 a ton and very little of this coal is to be had.

BASE-BALL NEWS.

The game scheduled to be played McSherrystown last Saturday had to be cancelled on account of Lower's arm being in bad condition. The management expects to have two games this week, a return game at Emmitsburg and one at Littlestown on Saturday.

Clay, of the York Penn Park team, who was signed recently by the Philadelphia National League team, lasted about two games, after which he was given his release. The company was too fast for the former Gettysburg player.

Must Cut The Briars.

A State law, approved March 23, 1900, says that the owner or occupant of land abutting on any highway in the township shall, during September of each year, cut and remove all briars, brush and weeds, and in failing to do so the township committee shall cause such work to be done, and any owner shall pay such expense incurred with costs, if suit be necessary before a justice of the peace.

CONGRESSIONAL CONFERENCE.

CONFEREES CHOSEN BY HON. WM. M'CLEAN, OF ADAMS, AND BY H. N. GITT, OF YORK, MEET IN GETTYSBURG.

We noted last week the selection of the following gentlemen as Congressional conferees by Hon. William McClain: Thos. G. Neely, Esq., David Rhodes and Hon. W. T. Ziegler. Mr. Gitt's conferees are Ed. C. Peeling, C. J. Delone and P. K. Devers, of York.

An agreement having been reached by the candidates to hold a meeting in Gettysburg on Wednesday last the conference assembled at the Eagle Hotel at 11 o'clock on that day, when Mr. Peeling was chosen chairman and Mr. Ziegler secretary.

Mr. Neely, of Adams county, presented the certificate of nomination of Hon. William McClean from the Democratic convention held in Adams July 21st.

Mr. Peeling, of York county, presented the name of Harry N. Gitt, whom the Democratic convention of York county, held August 5th, nominated.

A minute was offered by the York county conferees, and asked by them to be recorded, but it was rejected, the York conferees voting in favor of the recording of it, and the Adams conferees against. This minute read as follows:

We, the undersigned members of the Congressional conference of the 20th Congressional district of Pennsylvania from the county of York, respectfully offer the following minute of the said conference, and ask that the same be recorded as part of the report of the proceedings of the said conference:

That in behalf of the Democratic organization of York county, which we represent in this conference, we desire to have it understood that the present representation of said York county in said conference, to wit, three members, is not to be construed as an admission on the part of said York county that it shall not in the future conferences in this district be entitled to more representatives; that the representatives in this conference shall not in any way prejudice their rights or claims to additional representation in the future; and that the representation of members in this conference is solely due to the desire on the part of the Democratic party in York county to promote harmony throughout the 20th Congressional district, and to eliminate so far as this conference is concerned, the question of representation of the two counties comprising the district in Congressional conferences.

On motion of Mr. Delone, it was decided that all matter for publication concerning the conference be left to Mr. McClean and Mr. Gitt.

On motion of Mr. Ziegler the name of Hon. William McClean, of Adams county, was placed before the conference, and on motion of C. J. Delone that of Harry N. Gitt.

The nominations being closed, the secretary was requested to call the roll of conferees, and each man voted as follows:

For McClean—Thos. G. Neely, David Rhodes and W. T. Ziegler.

For Gitt—C. J. Delone, Edward C. Peeling and P. K. Devers.

Mr. McClean having received three votes and Harry N. Gitt three votes there was no choice. The conference then adjourned to meet at 1.30 p. m.

At the afternoon session the conferees proceeded to a second ballot which resulted as follows: McClean three votes; Gitt three votes. No choice.

On motion of Mr. Ziegler, it was decided that when this conference adjourned it be to meet in Hanover on Thursday, August 21st, 1902.

On motion of Mr. Delone it was agreed to take the third ballot, which resulted as follows: McClean three votes; Gitt three votes. No choice.

On motion of C. J. Delone, the conference adjourned at 3.20 p. m., to meet at the Central Hotel, Hanover, on Thursday, August 21st, at 10 30 a. m.

W. T. ZIEGLER, Secretary.

WILL ENJOIN B. AND O.

George Gould and Winslow Pierce, presidents of the Western Maryland road, have decided to open legal warfare against the Pennsylvania, the Baltimore & Ohio and the Reading, because of the proposed diversion of freight from the Western Maryland, it is said. Legal counsellors for the Wabash have been ordered to examine the contracts which the Western Maryland has with the Baltimore & Ohio and Reading for the interchange of freight. It is the purpose of the Goulds to see if an injunction will lie against the Baltimore & Ohio to prevent its carrying out its announced plan of discontinuing, after September 1st, the interchange of freight with the Western Maryland. It is said that the contract between the Western Maryland and the Baltimore & Ohio, which the latter intends to abrogate at the instance of the Pennsylvania, has sixteen years yet to run.

MORTGAGE UNSATISFIED.

A mortgage executed in 1862 by Thaddeus Stevens, the great commoner, for the sum of $4500 on a tract of 1936 acres of land in Green township, Franklin county, stands on the county records as unsatisfied. That it may be marked satisfied on these records a petition has been presented to Judge Stewart.

The mortgage was payable on October 1, 1864. This tract of land was recently purchased from the Caledonia Mining Company by the State of Pennsylvania to be used as a forestry reservation. During the years since its execution no one has appeared for either the principal or interest of the mortgage. Unless a claimant appears by the September court Judge Stewart will authorize the Register and Recorder to make the mortgage satisfied.

The mortgage was given by Mr. Stevens to Annie E. Reilly, administratrix, with the will annexed of Edward Hand Brien, deceased, and Edward Reilly.

Died of Lockjaw.

Earl, son of Mr. and Mrs. John Comfort, of the vicinity of Bermudian, died on Saturday, the 9th inst., from the effects of lockjaw, caused by tramping on a nail. The accident occurred about ten days before and the wound had apparently healed up when it became sore again, and although two doctors were called, they could do nothing for the unfortunate boy. His age was 9 years and 2 months. The interment was made on Tuesday morning, Rev. Easom, of East Berlin, officiating.

Painful Accident.

Charles Lehigh, a young man of Abbottstown, an employe at Staub's brickyards, at Berlin Junction, met with an accident on Saturday, the 9th inst., by which he lost the ends of three fingers of his right hand. He was working about the clay crusher, when in some manner his right hand caught in the spokes and his fingers were badly lacerated. Dr. J. L. Sheetz, of New Oxford, amputated the second finger at the first joint, the third finger at the second joint and the little finger close to the hand.

General Debility

Day in and out there is that feeling of weakness that makes a burden of itself.

Food does not strengthen.

Sleep does not refresh.

It is hard to do, hard to bear, what should be easy,—vitality is on the ebb, and the whole system suffers.

For this condition take

Hood's Sarsaparilla

It vitalizes the blood, gives vigor and tone to all the organs and functions, and is positively unequalled for all run-down or debilitated conditions.

HOOD'S PILLS cure constipation. 25 cents.

SUBSCRIBE FOR THE COMPILER

HIMES HAS THE FIELD.

The *York Gazette* said on Saturday:

William A. Himes, of New Oxford, Adams county, will probably have the congressional nomination for this district to carry in his own hands, according to a statement made by Hon. Robert J. Lewis, the Republican Congressman from this district. At present there is no avowed candidate from York county, no person having yet registered with County Chairman Bair. There is talk of Daniel Lefean, of York, and E. E. McConkey, of Delta, being candidates, but their chances for the nomination from this county are slim, and it is probable that neither will register with the county chairman, but will leave the field open for Mr. Himes, the choice of the Adams county Republican convention.

RAILROAD NEWS.

F. M. Howell, passenger and advertising agent of the Western Maryland Railroad, reports that during the past two months the excursion business to Pen-Mar has increased over 60 per cent. as compared with last year's figures. In June, 1901, there were 816 persons taken to Pen-Mar, while this year during the same period 1,521 excursionists visited the resort. During July, 1901, 4,927 persons went to Pen-Mar, and during last month 7,491 were carried, an increase of 2,564 over last year.

The W. M. R. R. will order about twenty new passenger coaches. These coaches will be of the latest pattern and will be put on the best trains of the company. The cars they will displace will be used on passenger trains, and this order will be the largest ever given. Three new engines have just been received by the company. They were ordered by President Hood. Two are for passenger and one for freight service.

PROPERTY SALES.

THE house and farm of the late Wm. Yeatts in Hunterstown was sold last Saturday at public sale to Sheriff F. W. Morrison for $2525. There are 75 acres of land with improvements.

H. B. Weigle has sold his farm two miles north of Bendersville to his brother, J. A. Weigle, at $4000.

Levi Martorff has sold to T. Day his store and property at Tabor church three miles north of Bendersville.

Martin H. Carbaugh has sold his property of 300 acres lying between the Chambersburg pike and Cold Springs to the State Forestry Commission for $800, with improvements.

Last Thursday the home farm of David Kemp, deceased, in Union township, containing 130 acres, was sold to Albert Wildasin at $41.50 per acre; the woodland in Union township containing 5 acres to Wm. F. Bathtel at $40 per acre; and the house in Littlestown to Cyrus Kump at $1200.

Last Thursday the heirs of Christian Miller, deceased, late of East Berlin, sold the following: 51 acres and 50 perches of land with improvements in Hamilton township at $65 05 per acre to C. P. Keany, of Paradise township, York county; 25 acres and 70 perches of land for $1390 to Martin Slothour, of the same township; the home property in East Berlin to P. C. Smith, of York Springs, for $1360.

The sale of the Philadelphia mint property was consummated on Wednesday, the buyers being the Philadelphia Mint Realty Company, and the price is $2,000,000.

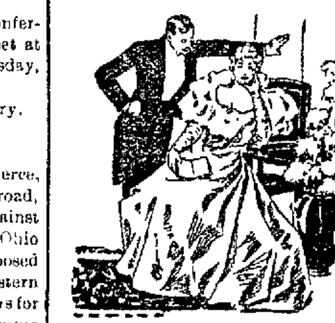

Health is a magnet which irresistibly draws the man to the woman in life's mating time. Health does more than tint the skin with beauty; it puts music into the voice and buoyancy into the step, as well as happiness into the heart. A great many women covet beauty and are constantly seeking aids to beautify them. Let a woman first seek perfect health and all other charms shall be added to her.

There can be no general health for women while there is disease of the delicate womanly organism. The first step to perfect health is to cure womanly diseases by the use of Dr. Pierce's Favorite Prescription. It establishes regularity, dries weakening drains, heals inflammation and ulceration and cures female weakness.

"I used four bottles of your 'Favorite Prescription' and one of 'Golden Medical Discovery,'" writes Mrs. Elmer D. Shearer, of Mounthope, Lancaster Co., Pa., "and can say that I am cured of that dreaded disease, uterine trouble. Am in better health than ever before. Everyone who knows me is surprised to see me look so well. In June I was so poor in health that at times I could not walk. To-day I am *cured.* I tell everybody that Dr. Pierce's medicines cured me."

FREE. Dr. Pierce's Common Sense Medical Adviser is sent *free* on receipt of stamps to pay expense of mailing *only.* Send 21 one-cent stamps for the book in paper covers, or 31 stamps for the cloth-bound volume. Address Dr. R. V. Pierce, Buffalo, N. Y.

W. HOSE, of Hagerstown, is the happy father of the 18th child. Fifteen are living and doing well.

THE best physic—Chamberlain's Stomach and Liver Tablets. Easy to take. Pleasant in effect. For sale by J. H. Huber.

THE cornerstone of the Liberty fire engine house, North York, was laid last week.

A YOUNG LADY'S LIFE SAVED.—At Panama, Columbia, by Chamberlain's Colic, Cholera and Diarrhoea cure. Dr. C. H. Utter, a prominent physician, of Panama, Columbia, in a recent letter states: "Last March I had as a patient a young lady sixteen years of age, who had a very bad attack of dysentery. Everything I prescribed for her proved ineffectual and she was growing worse every hour. Her parents were sure she would die. She had become so weak that she could not turn over in bed. What to do at this critical moment was a study for me, but I thought of Chamberlain's Colic, Cholera and Diarrhoea Remedy and as a last resort prescribed it. The most wonderful result was effected. Within eight hours she was feeling much better; inside of three days she was upon her feet and at the end of one week was entirely well." For sale by J. H. Huber.

YORK'S Board of Health will ask Councils for $10,000 for the erection and maintenance of a Municipal Hospital.

CHAMBERLAIN'S Colic, Cholera and Diarrhoea Remedy has a world wide reputation for its cures. It never fails and is pleasant and safe to take. For Sale by J. H. Huber.

GROUND was broken last week for the new building of the Lancaster General Hospital, which will be ready for occupancy next May.

IN INCLEMENT WEATHER —the man who exposes himself bids for a severe cold in the head and usually gets it. And the cold neglected or improperly treated becomes nasal catarrh, a disease as obstinate as it is offensive. Don't waste time with "medicines" that dry and irritate the membrane, but cure yourself speedily with Ely's Cream Balm, the recognized specific for catarrh. Price 50 cents. Sold by druggists and by Ely Brothers, 56 Warren street, New York.

CASTORIA

For Infants and Children.

The Kind You Have Always Bought

Bears the Signature of *Chas. H. Fletcher.*

DON'T WAIT.

If you knew how SCOTT'S EMULSION would build you up, increase your weight, strengthen your weak throat and lungs and put you in condition for next winter, you would begin to take it now.

Send for free sample, and try it.

SCOTT & BOWNE, Chemists, 409-415 Pearl Street, New York. 50c. and $1.00; all druggists.

POTATOES are down to 50 cents at Carlisle and expected to go lower; at Everett, Bedford county, they are quoted at 35 cts.; at York, the quotations are 80 cents.

A NECESSARY PRECAUTION.—Don't neglect a cold. It is worse than unpleasant. It is dangerous. By using One Minute Cough Cure you can cure it at once. Allays inflammation, clears the head, soothes and strengthens the mucous membrane. Cures coughs, croup, throat and lung troubles. Absolutely safe. Acts immediately. Children like it. L. M. Buehler.

LUTHER PLANK, of Table Rock, lately lost 40 chickens from cholera.

IT NEEDS A TONIC.—There are times when your liver needs a tonic. Don't give purgatives that gripe and weaken. DeWitt's Little Early Risers expel all poison from the system and act as tonic to the liver. W. Scott, 531 Highland ave., Milton, Pa., says: I have carried DeWitt's Little Early Risers with me for several years and would not be without them. Small and easy to take. Purely vegetable. They never gripe or distress. L. M. Buehler.

W. GIPE, of York, has bought the 62 acre farm of the late Jacob Gipe, of Reading township, at $31 an acre.

HIS SIGHT THREATENED.—"While picnicing last month my 11-year old boy was poisoned by some weed or plant," says W. H. Dibble, of Sioux City, Ia. "He rubbed the poison off his hands into his eyes and for a while we were afraid he would lose his sight. Finally a neighbor recommended DeWitt's Witch Hazel Salve. The first application helped him and in a few days he was as well as ever." For skin diseases, cuts, burns, scalds, wounds, insect bites, DeWitt's Witch Hazel Salve is sure cure. Relieves piles at once. Beware of counterfeits. L. M. Buehler.

Ambrose Delap, of Menallen township, has a turkey hen that commenced laying in the month of March and is laying yet.

TO MY FRIENDS.—It is with joy I tell you what Kodol did for me. I was troubled with my stomach for several months. Upon being advised to use Kodol, I did so, and words cannot tell the good it has done me. A neighbor had dyspepsia so that he had tried most everything. I told him to use Kodol. Words of gratitude have come to me from him because I recommended it.—Geo. W. Frey, Viola, Iowa. Health and strength, of mind and body, depend on the stomach, and normal activity of the digestive organs. Kodol, the great reconstructive tonic, cures all stomach and bowel troubles, indigestion, dyspepsia. Kodol digests any good food you eat. Take a dose after meals. L. M. Buehler.

J. A. Trostle, of Bermudian, bought the 90 acre farm of E. K. Kuhn in Latimore township at private sale for $2700.

HENRY L. SHATTUCK, of Shellsburg, was cured of a stomach trouble with which he had been afflicted for years, by four boxes of Chamberlain's Stomach and Liver Tablets. He had previously tried many other remedies and a number of physicians without relief. For sale by J. H. Huber.

JOSEPH OCKER, proprietor of the City hotel, York, declares the report that the hotel has been sold untrue, but says the property can be bought at the price he has set.

A CURE FOR CHOLERA INFANTUM.—"Last May," says Mrs. Curtis Baker, of Bookwalter, Ohio, "an infant child of our neighbor's suffering from cholera infantum. The doctor had given up all hopes of recovery. I took a bottle of Chamberlain's Colic, Cholera and Diarrhoea Remedy to the house telling them I felt sure it would do good if used according to directions. In two days' time the child had fully recovered, and is now (nearly a year since) a vigorous, healthy girl. I have recommended this Remedy frequently and have never known it to fail in any single instance." For sale by J. H. Huber.

THE peach crop in the Cumberland valley will be small as compared with last year, due partly to the visit of the locusts, which blighted many trees.

BEWARE OF OINTMENTS FOR CATARRH THAT CONTAIN MERCURY—as mercury will surely destroy the sense of smell and completely derange the whole system when entering through the mucous surfaces. Such articles should never be used except on prescriptions from reputable physicians, as the damage they will do is ten fold to the good you can possibly derive from them. Hall's Catarrh Cure, manufactured by F. J. Cheney & Co., Toledo, O., contains no mercury, and is taken internally, acting directly upon the blood and mucous surfaces of the system. In buying Hall's Catarrh Cure be sure you get the genuine. It is taken internally, and made in Toledo, Ohio, by F. J. Cheney & Co. Testimonials free.

Sold by Druggists, price 75c. per bottle.
Hall's Family Pills are the best.

PROCLAMATION

To the Coroner, Justices of the Peace and Constables in the Different Boroughs and Townships in the County of Adams—Greeting:

KNOW YE, that in pursuance of a precept to me directed under the hand and seal of the Honorable S. McC. SWOPE, President of the several Courts of Common Pleas, in the 51st Judicial District, consisting of the counties of Adams and Fulton, and by virtue of his office of the Court of Oyer and Terminer and General Jail Delivery, for the trial of Capital and other offenders therein, and in the General Court of Quarter Sessions of the Peace, and C. G. BEALES and S. S. MEHRING, Esqs., Judges of the same county of Adams. You and each of you are hereby required to be and appear in your own proper persons with your Records, Recognizances, Examinations and other remembrances, before the Judges aforesaid, at Gettysburg, at a Court of Oyer and Terminer and General Jail Delivery and General Quarter Sessions of the Peace therein to be holden in the county of Adams aforesaid, on the 4th MONDAY of AUG. (being the 25th day,) at 10 o'clock, a. m., of said day, then and there to do those things to which your several offices appertain.

{SEAL} GIVEN under my hand at Gettysburg, on the 17th day of July in the year of our Lord one thousand nine hundred and two.

F. W. MORRISON, Sheriff.

Aug. 5, 1902. to

PRIVATE SALE
—OF—
Two Valuable Properties.

THE undersigned will sell at Private sale his TWO FARMS.

Tract No. 1 contains about 37 Acres, situate in Cumberland township, about 3 miles west of Gettysburg, adjoining lands of Charles E. Stahle, Alfred Slonaker, Charles Pifer and others. The property is improved with a new WEATHERBOARDED HOUSE, Bank Barn, Hog Pen, Chicken House, Wood House, Buggy House, Smoke House and other necessary Outbuildings. Apples, Peaches, Plums and Grapes of all kinds. The buildings are all in good condition and the land in excellent condition and the fences good. The land has been recently limed. There is a well at the house and one at the barn. Plenty of water at all times.

Tract No. 2 contains 8 Acres, adjoining lands of Charles Pifer, Jeremiah Wisler and others, close to No. 1. This property is improved with a LOG HOUSE, recently weatherboarded and remodeled, good log Barn and Wagon and Straw Shed, lately built, Hog Pen, Chicken House, Wash House and all necessary buildings. A well of good Water at the house. The land is in good condition, all having been limed and in prime condition; Apple Orchard in prime bearing condition, also Peaches, Pears, Plums and Grapes. The fences are good, mostly wire. If any person wishes to have more land to Tract No. 2 there are 26 acres adjoining which can be bought at private sale, all on good terms. These properties will be sold on reasonable terms.

July 29. tf WILLIAM BATTERMAN.

THE COMPILER

will be sent to any address until

NOVEMBER 15th

FOR

TEN CENTS.

FOR SALE OR EXCHANGE.—I will sell my property on Carlisle St., containing twelve rooms and bath, or exchange for a farm near Gettysburg. Inquire of
je24.tf Col. E. Spangler.

REAL ESTATE
FOR SALE.

No. 1,	House and Lot, Gettysburg,	$ 850.00
No. 2,	House and Lot, Gettysburg,	4000.00
No. 3,	House and Lot, Littlestown,	1300.00
No. 4,	Lot, Littlestown,	250.00
No. 5,	Lot, Littlestown,	250.00
No. 6,	House and Lot, Germany twp.,	600.00
No. 7,	House and Lot, Littlestown,	2000.00
No. 8,	Farm, 80 acres, Mountpleasant township,	4800.00
No. 9,	House and Lot, Martinsburg, W. Va.,	1000.00
No. 10,	House and Lot, Martinsburg, W. Va.,	3000.00
No. 11,	Farm, 237 acres, Jefferson Co., W. Va.,	7500.00
No. 12,	3 Lots of Ground, Martinsburg, W. Va.,	750.00

Terms easy. Call on or address
WM McSHERRY,
Attorney-at-Law,
Gettysburg, Pa.

FOR RENT.

No. 1, Farm, 75 acres, Mountpleasant twp.
No. 2, Mill, Mountpleasant twp.

WM. McSHERRY,
Attorney-at-Law,
Aug. 5, tf Gettysburg, Pa.

PUBLIC SALE
—OF—
VALUABLE REAL ESTATE.

ON THURSDAY, the 21st day of AUGUST, 1902, the undersigned, Agents for Geo F. Minter, of Dickinson county, Kansas, will offer at Public Sale, on the premises, the following valuable Real Estate, viz:

A FARM situate on the north of Arendtsville, Adams county, Pa., a portion being in the borough of Arendtsville, the other portion being in Franklin township, Adams county, Pa., on the road leading from Arendtsville to Arendt's Mill, adjoining lands of Rev. D. T. Koser, Alex. J. Bucher, Chas. McDannel, Wm. T. Orr, Wm. H. Stouffer, Jas. L. Taylor, David Knouse, H. W. Trostel and others, containing 181 Acres and 39 Perches. The improvements consist of a large Two-story BOARDED DWELLING HOUSE, large Bank Barn 48x97 in good condition, Storage House, Wagon Sheds, Hog Pen and all other necessary Outbuildings. A Spring of never-failing Water near the house and a Well of never-failing Water at the barn, 11 acres of first-class Timber, Apple Orchard and other Fruit Trees. Convenient to churches, schools, stores and mills. This farm will be offered in two separate tracts, the one with the improvements, containing 109 Acres and 18 Perches, situate in the borough of Arendtsville, the other tract, no buildings but all the timber, containing 74 Acres and 151 Perches, situate in said Franklin township. If not sold separate it will be sold together to suit purchasers. This farm is in a state of good cultivation. Persons desiring to view the farm can call on the undersigned. Sale to commence at 1 o'clock p. m., when terms will be made known by

D. G. MINTER,
DAVID THOMAS,
July 22. ts Agents.

SHERIFF'S SALE.

ON SATURDAY, AUGUST 23rd, 1902, in pursuance of writs of Fieri Facias, issuing out of the Court of Common Pleas of Adams County, and to me directed, will be exposed to Public Sale, at 1 o'clock in the afternoon, at the Court-house, in the borough of Gettysburg, Adams county, Pa., the following Real Estate, viz:

A LOT OF GROUND situate in the borough of Gettysburg, Adams county, Pa., beginning at corner of lands of Robert H. Gilmore and Western Maryland Railroad, thence along land of said Robert H. Gilmore, south 180 feet to a public alley, thence east 102 feet along said alley, to lot of Adams County Building and Loan Association of Gettysburg, Pa., thence north 180 feet to R. R. street, thence west 102 feet to B. improved with a 2 story BRICK WAREHOUSE, Implement House, Brick Barn and other outbuildings.—Seized and taken into execution as the property of KATE E. LIVERS.

—ALSO—

A TRACT OF LAND situate in Lattimore township, Adams county, Pa., adjoining lands of Harry Beetem, Henry Harbold, Sampson Albert, Levi Brough, Peter Brough, L. L. Lerew, Wesley Myers, Frank Albert and others containing 87 acres more or less, improved with a two story WEATHERBOARDED HOUSE, Frame Barn, Hog Pen, Chicken House and other outbuildings, fruit trees and well of water.—Seized and taken into execution as the property of W. A. BREAM.

—ALSO—

A LOT OR TRACT OF LAND situate in Huntington township, Adams county, Pa., adjoining lands of Edward Miller, Mrs. George Miller and others, containing 1½ Acre, more or less, improved with a Two-story LOG HOUSE, Stable and other Out-buildings, Fruit Trees and Well of Water.

No. 2. situate in same township, Adams county, Pa., adjoining lands of D. A. Thomas, John L. Zimmerman, H. A. Meals, George Paxton and others, containing 4 Acres, more or less, improved with a Two-story Dwelling House.—Seized and taken into execution as the property of AMOS MILLER, and to be sold by me.

F. W. MORRISON, Sheriff.

Ten per cent. of the purchase money upon all sales by the Sheriff must be paid over immediately after the property is struck down, or, upon failure to comply therewith, the property will be put up again for sale.

Sheriff's Office, Gettysburg. July 29. td

PUBLIC SALE
—OF—
Valuable Real Estate.

ON MONDAY, the 1st day of SEPTEMBER, 1902, the undersigned, Administrators of the estate of Henry Cluck, late of Hamiltonban township, Adams county, Pa., deceased, in pursuance of an order of the Orphans' Court of Adams County, will sell the following described Real Estate:

No. 1, THE HOME FARM situate in Hamiltonban township, Adams county, Pa., on the road leading from Fairfield to Orrtanna, adjoining lands of Wm. Wolf, Andrew Heintzelman, Rufus King's heirs, Jacob Walter, John Crone, Peter Kready, Noah Sneery and others, containing 97 Acres and 135 Perches, more or less, improved with a Two-story FRAME DWELLING HOUSE, Bank Barn and other necessary Out-buildings, two Wells of Water, one at the house, the other at the barn, Apple Orchard, under good fencing and in a high state of cultivation.

No. 2, A FARM situate in Butler township, Adams county, Pa., on the road leading from Biglerville to Arendt's Mill, adjoining lands of Jacob Hoffman, A. D. Taylor, G. F. Minter, J. P. Brenneman, Samuel Wolf, George Taylor, D. D. Sitt and others, containing 101 Acres and 15 Perches, improved with a Two-story Frame Dwelling House, Bank Barn, and other necessary Out-buildings, Spring of Water at the house, Apple Orchard, small Fruits; under good fencing and in a high state of cultivation, except about 10 Acres of timber.

No 3, A TRACT OF MOUNTAIN TIMBER-LAND situate in Franklin township, Adams county, Pa., adjoining lands of Chris Stineberger, Black and others, containing 33 Acres and 56 Perches, more or less, covered with Chestnut, Oak and Locust Timber.

No 4, A TRACT OF MOUNTAIN TIMBER-LAND situate in Hamiltonban township, Adams county, Pa., adjoining lands of heirs Rufus King, Chas. Rite and others, containing 31 Acres, more or less, covered with Chestnut, Oak and Locust Timber.

Nos. 2 and 3 will be sold on Tract No. 2 at 10 o'clock a. m., and Nos. 1 and 4 on Tract No. 1 at 2 o'clock p. m., when attendance will be given and terms made known by

JOHN C. NARY,
CONRAD CLUCK,
Aug. 5, ts Administrators.

Register's Notices.

NOTICE is hereby given to all Legatees and other persons concerned, that the Administration Accounts hereinafter mentioned will be presented at the Orphans' Court of Adams county, Pa., for confirmation and allowance on SATURDAY, the 23rd day of AUGUST, 1902, at 10.30 o'clock, a. m., viz:

217. First and final account of Joseph H. Sheely, Administrator of the estate of Daniel Sheely, late of Mountpleasant township, Adams county, Pa., deceased.

218. First and final account of Frank M. Miller, Executor of the last will and testament of Samuel McTaggert, late of New Oxford borough, Adams county, deceased.

219. First and final account of John P. Butt, Administrator of the estate of Elizabeth Ross, late of Franklin township, Adams county, Pa., deceased.

220. First and final account of William Warren Stewart and David M. Stewart, Executors of Mrs. Dinah M. Stewart, late of the borough of York Springs, Adams county, Pa., deceased.

221. First and final account of William Yeatts, Executor of the last will and testament of Nancy M. King, dec'd, late of Straban township, Adams county, Pa., as stated by M. Ella Yeatts, Administratrix of William Yeatts, deceased.

222. First and final account of William Yeatts, Executor of the last will of Elizabeth M. Fickes, dec'd, late of Straban township, Adams county, Pa., as stated by M. Ella Yeatts, Administratrix of William Yeatts, deceased.

223. First and final account of Edward Bowers, Administrator of the estate of Henry Mollison, late of Berwick borough, Adams county, Pa., deceased.

224. First and final account of William Yeatts, Testamentary Trustee under the will of Rachael Stallsmith, dec'd, late of Straban township, Adams county, Pa., as stated by M. Ella Yeatts, Administratrix of Wm. Yeatts, deceased.

225. Second and final account of William H. Overbaugh, Executor of the last will and testament of Joseph V. Stambaugh, deceased.

226. First and final account of John R. Bittinger, Administrator of the estate of Erwin W. Harman, late of Berwick township, Adams county, Pa., deceased.

227. First and final account of David B. Herr, Executor of the last will and testament of Barbara Herr, late of Conewago township, Adams county, Pa., deceased.

H. G. WEHLER,
July 29 td Register.

NO CREDIT--NO LOSSES.

TWO YEARS ago we started a business with the above motto. We were told then that we would not succeed and that a business strictly for cash could not be done, but we determined to carry it out on that line, sink or swim. Our business has so increased that for want of room we are compelled to move to the large 100-ft. room in the McPherson building. Henceforth our battle is pitched at No. 15 Baltimore street

Against High Prices

TO FIGHT for the interest of every cash buyer. Our army is well entrenched with large invoices of all kinds of goods you need, and at prices that are bombs, but we have only one object in view, and that is to serve you as

NO CREDIT HOUSE

can do, and on this basis we are growing. If you call, we will guarantee to save you 25 per cent.

OUR CONFECTIONERY DEPARTMENT has no equal in the county for freshness of goods and quality, and at prices that will win. A full line of ORANGES, LEMONS and BANANAS always the best. Our QUEENSWARE department is worth calling to see before buying elsewhere. Give us a call once and we will have you for a regular customer.

PEOPLE'S CASH STORE.

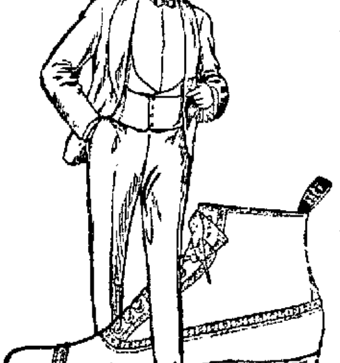

ECKERT

Men's Shoes and Oxfords.

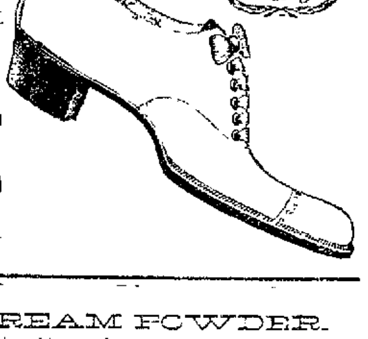

LADIES' SHOES and OXFORDS,

ALL STYLES AND PRICES.

ECKERT

PERFECT ICE CREAM POWDER.

Is instantly ready for use, requiring only the addition of one quart of cool milk, half milk and half cream, or all cream, to make two quarts of as fine Ice Cream as any confectioner can make.

Flavors for Ice Cream are, Raspberry, Strawberry, Vanilla, Chocolate and Plain unflavored to be used with fresh fruits or in making up fancy creams.

Perfect Water Ice Powder requires only the addition of one pint of cold water to make two quarts of Water Ice or Sherbet. Flavors for Water Ice are, Lemon and Orange.

Send us 2c and we will mail you a package of any of the above flavors, with our booklet, full of valuable receipts for making all kinds of plain and fancy creams and ices.

Je 10 3m O. J. WEEKS, 9 Murray St., New York City, N. Y.

THE GETTYSBURG IMPLEMENT HOUSE

You will find here a full line of Farming Implements, all selected from the best and most reliable manufacturing establishments in the country. We mention especially at this time the latest and only Corn Shocker, a machine that one man can operate with two horses, and like all other Deering machines will be sold on its merits, and other corn harvesting machinery.

I have secured the agency for the well-known **Auburn** and **Champion Wagons.** For light-running, strength and durability they have no equal.

I have just purchased a line of first-class **Buggies and Surreys** which I will sell at prices to suit the customer. These goods are of the very best quality, both in style and workmanship.

Wood and Steel Land Rollers—articles that every up-to-date farmer should have. We have them.

Among the other articles you will find FODDER CUTTERS, DRILLS, PLOWS, HARROWS, CULTIVATORS of all kinds, CREAM SEPARATORS, GRAIN CRADLES, TWINE, MACHINERY, OILS, REPAIRS of all kinds. Also the celebrated Etter up-to-date PUMP for deep and shallow wells.

Wishing a share of your patronage I invite you to call and see me. Yours respectfully,

J. Frank Hartman.

IMPLEMENT HOUSE IN REAR OF GLOBE HOTEL.

PUBLIC SALE.

ON WEDNESDAY, the 20th day of AUGUST, 1902, the undersigned, Executors of Henry Wildesin, deceased, will offer at Public Sale on the premises in Franklin township, on the road leading from Cashtown to Arendt's Mill, about 3 miles from the former and 2 miles from the latter, the following described Real Estate, viz:

A VALUABLE FARM situate in Franklin township, 180 Acres, more or less, improved with a Two-story WEATHERBOARDED HOUSE, with two-story Back-building, Bank Barn and all other necessary Out-buildings, running Water in the house, Apple Orchard and other Fruit Trees. This farm is well situated for a fruit farm. Plenty of timber. The farm is well watered and is in a high state of cultivation. Convenient to churches, schools, mills and stores. Sale to commence at 1 o'clock p. m., when terms and conditions will be made known by

JOHN A. WILDESIN,
AARON M. HEIGES,
July 15. ts Executors.

Keystone Mills On Marsh Creek, in Highland Township.

EQUIPPED WITH THE BEST GYRATOR MACHINERY.

"BOB WHITE" FLOUR a specialty. Chopping for cash or toll and on the shortest notice. A share of your patronage solicited.

JACOB I. HERETER.

CHESTNUT POSTS for SALE.

Je 24 '02 tf.

THE MARKETS.

GETTYSBURG.

Corrected by J. Geo. Wolf's Sons.

Wheat	65
Corn	60
Rye	50
Oats	32
Timothy Seed	1 50 to 2 00

RETAIL PRICES.

Wheat Bran	1 15 per 100
Cand O Chop	1 10 " 100
Rye Chop	1 20 " 100
Flour	3 80 " bbl
Western Flour	4 25 " "
Oats	40 " bu
Western Oats	65 " bu
Corn	65 " "
Wheat	75 " "
Middlings	1 20 per 100

The following retail prices are quoted by local dealers:

Corn Meal	18
Lard	14
Potatoes	60
Hides	15
Ham	18
Eggs	18
Timothy Hay	85 per 100
Mixed Hay	80 per 100
Mixed Straw	45 per 100

GETTYSBURG NATIONAL BANK.

Capital Stock $145,150.

Assets Over $1,150,000.

Surplus and Undivided Profits $105,000.

Solicits Business

The Com

Gettysburg, Pa., Tuesday,

PERSONALS

— Prof. and Mrs. Her
who have been spending
Prof. Allison's parents i
ship, returned last Frida
where Prof. Allison is a
quehanna University

— Mrs. S. L. Rice and t
and Reed, spent the past
ville, Md., where Rev. R
pastor, and are now at M
home in Rockingham com
they expect to spend seve

— Mr. Daniel A. Miller a
Miss Helen E. Miller, of
be guests until September
Mrs V. M. Lewars.

— Rev. and Mrs. A. A.
of Newville, are spending
Kelly's vacation with Mr
ents, Mr. and Mrs. Althed
Cumberland township.

— Mrs. E. P. Wisotzkey
Miss Annie Wisotzkey,
Thursday from a two week
tic City and Philadelphia.

— Wm. H. Frey retur
Thursday from York wher
employed in painting sinc

— Mr. Jacob Lott, who
ing friends in the county
is spending several weeks
his sister, Mrs. Isaac H
was born in Straban towns
Kansas in 1879, but remo
Oklahoma, where he was
to draw a 160 acre tract wh
opened up for settlement
is his second visit East sinc

— Miss Nettie Carp an
Kirsein, of Baltimore, are
Mr. and Mrs Lewis Kires

— Rev. and Mrs. R. E.
Chester county, where Rev
of the Presbyterian ch
guests of Mr. and Mrs. Do
for several days last week.

— Miss S. P. Horner is s
weeks in Philadelphia and

— McCarrell Fox is spe
tion with his brother in Ba

— Mrs. Wm. Hersh and
rietta, spent the past seve
Oxford.

— Mrs. G. A. Landes an
have been in the country
pnava, Brazil, for several
ing Mrs Landes' mother,
Straban township

— Mr. Charles E. Epley
J. Epley, of Knoxville,
their sisters, Mrs. Wm. H.
Reuben H. Culp.

— Prof. H. E. Moyer, as
of the Norristown High Sch
wife, Mrs. Moyer, at the h
ents, Dr. and Mrs. I. L. Si

— Mr. and Mrs. Howar
children, of Harrisburg, a
of Mrs. Wirt's parents. P
Moriarty. Mr. Wirt is
from the effects of the
Pennsylvania railroad thr
when he with two other
somewhat injured in a wre
off on leave of absence unt
recovery.

— Mr. and Mrs. Max Da
a trip to Philadelphia and

— Prof. Wm. H. Sprenkle
boro State Normal School,
latter part of last week. P
a graduate of the College
home is at Jack's Mountain

— Prof. and Mrs. W. L
home last Friday from
which included visits to P
mer home in Perry county
boro

— J. Frank Neibert, W
Miss Blanche Deert, Fay
quietly married Thursday
Eagle Hotel, Rev. George
of the Methodist church of
officiating. The couple
Waynesboro

— W. J. Lott, of Kansa
visiting his parents, Mr. a
Lott, Chambersburg Pike.

— Mrs. Mary Worley
Neb., is visiting her sist
Lott, Chambersburg Pike

— Leo F. Stock, Esq.,
past several months in Pitt
home last week.

— Mrs. Rabinger and dau
ing friends in Baltimore, Po
Atlantic City.

— Misses Nellie M., Ann J.
Farrel and Joseph A. Fa
Chester, are visiting their
E. Farrel, stopping at the

— Rev. G. W. Leightner
for a week's visit at Red L

— Prof. J. F. Kempfer, a g
College in '93 and until re
fessor in Irving College,
was in town last week.

— Mr. and Mrs. H. W.
Lebanon, are at the h
christ's parents, Dr. and
time.

— Miss Lola Lott, of P
spending several weeks wit
Mr. and Mrs. W. F. Lott
township

— Miss Nellie Thorn is
visit of several weeks in Ha

— Rev. A. E. Steck retur
day from Stewartstown, N
spent his vacation with his

— Rev. A. H. F. Fischer,
with Mrs. Fischer at the
mother, Mrs Picking.

— Mr. Ernest Bierch, of
at the home of Mr. and M
Trostel. Mrs. Bierch and
have been here for some ti

— Gen. Eli Torrance, o
Commander-in-Chief of the
was at the Eagle over Sund

— John McIlhenny, clerk
store, is spending his vacati
City

— Melville T. Huber, wh
New York City for some
home of his parents, Dr. a
Huber.

— George A. Wolf and fa
delphia, are visiting Mr.
Mrs. Margaret Wolf.

— Miss Theresa Orner, o
the guest of Mr. Frank Fro

— Jacob Frommeyer has
Atlantic City.

— Simon Frommeyer has
Baltimore, accompanied
Graber.

— Mr. Jacob T. Myers, of
and his son, J. Luther M
place, are spending some t
City.

— Mr. and Mrs. Starr
children, of Harrisburg, are
weeks with relatives in tow

— Mr. and Mrs. Henry
and three children are visi
York county.

— Miss Alice J. Dill, of
formerly of this place, is th
May Bell Diehl.

— Mr. and Mrs. James Pi
the guests of Hon. and M
ler, returned to Washington

— Miss Eva Welty, a trained
of Mr. and Mrs. Thaddeus
month's stay here, returned
phia last week accompanied
Miss Sara Welty, who will
weeks in Philadelphia.

— Mrs. R. L. Spangler
George S. Spangler, left las
week's visit among relatives

— John A. Mumper, of De
is visiting relatives here for

— Mrs. Strang and Miss I
of Camden, N. J., are visi
Morrison's.

NewspaperARCHIVE®

NewspaperARCHIVE®

LOSSES.

...e motto. We were ...ri...s for cash could ...line, sink or swim, ...compelled to move ...nceforth on little

Prices

...y is well entrenched ...rices that are bombs, ...ou as

USE

...I, we will guarantee

...repaid in the county ...l win. A full line ...st. Our QUEENS- ...lsewhere. Give us

STORE.

KERT

...'s

...hoes

...tfords.

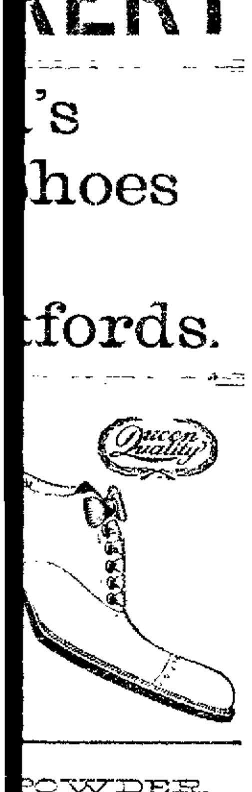

POWDER.

RG HOUSE

...ming Implements, ...eliable manufactur- ...We mention especi- ...y Corn Shocker, a ...th two horses, and ...e sold on its merits,

...own Auburn and ...ning, strength and

...gies and Surreys ...customer. These ...y, both in style

...that every up-to- ...tem.

...DER CUTTERS, DRILLS, ...S, CREAM SEPARATORS, ...EPAIRS of all kinds, ...PUMP for deep and

...ou to call and see

...rtman.

...TYSBURG ...TIONAL ...BANK.

...apital ...Stock ...15,150.

...ts Over ...50,000.

...lus and ...livided ...rofits ...5,000.

...usiness

The Compiler.

Gettysburg, Pa., Tuesday, Aug. 19, 1902.

PERSONALS.

— Prof. and Mrs. Herbert A. Allison, who have been spending six weeks with Prof. Allison's parents in Straban township, returned last Friday to Selinsgrove, where Prof. Allison is a professor in Susquehanna University.

— Mrs. S. L. Rice and two sons, Joseph and Ruell, spent the past week at Keedysville, Md., where Rev. Rice was formerly pastor, and are now at Mrs. Rice's former home in Rockingham county, Va., where they expect to spend several weeks.

— Mr. Daniel A. Miller and his daughter, Miss Helen E. Miller, of Baltimore, will be guests until September at the home of Mrs V. M. Lewars.

— Rev. and Mrs. A. A. Kelly and child, of Newville, are spending a part of Rev. Kelly's vacation with Mrs. Kelly's parents, Mr. and Mrs. Althedore Bushman, in Cumberland township.

— Mrs. E. P. Wisotzkey and daughter, Miss Annie Wisotzkey, returned last Thursday from a two weeks' trip to Atlantic City and Philadelphia.

— Wm. H. Frey returned home last Thursday from York where he has been employed in painting since last March.

— Mr. Jacob Lott, who has been visiting friends in the county for two months, is spending several weeks in town with his sister, Mrs. Isaac Diehl. Mr. Lott was born in Straban township, and left for Kansas in 1879, but removed to Elreno, Oklahoma, where he was so fortunate as to draw a 160 acre tract when the land was opened up for settlement last year. This is his second visit East since '79.

— Miss Nettie Carp and Mrs. Samuel Kirssin, of Baltimore, are the guests of Mr. and Mrs. Lewis Kirssin.

— Rev. and Mrs. R. E. Crist, of Atglen, Chester county, where Rev. Crist is pastor of the Presbyterian church, were the guests of Mr. and Mrs. Dorsey Dougherty for several days last week.

— Miss S. P. Horner is spending several weeks in Philadelphia and New Jersey.

— McCarrell Fox is spending his vacation with his brother in Baltimore.

— Mrs. Wm. Hersh and daughter, Henrietta, spent the past several days in New Oxford.

— Mrs. G. A. Landes and children, who have been in this country from Guarapuava, Brazil, for several years, are visiting Mrs Landes' mother, Mrs Sheeder, in Straban township

— Mr. Charles E. Epley and Mr. Fred. J. Epley, of Knoxville, Ill. are visiting their sisters, Mrs. Wm. H. Johns and Mrs. Reuben H. Culp

— Prof. H. B. Moyer, assistant principal of the Norristown High School, is with his wife, Mrs. Moyer, at the home of her parents, Dr. and Mrs. L. L. Sieber.

— Mr. and Mrs. Howard H. Wirt and children, of Harrisburg, are at the home of Mrs. Wirt's parents, Dr. and Mrs. M. Moriarty. Mr. Wirt is just recovering from the effects of the accident on the Pennsylvania railroad three weeks ago, when he with two other mail clerks was somewhat injured in a wreck. He is now off on leave of absence until his complete recovery.

— Mr. and Mrs. Max Davis have left on a trip to Philadelphia and Atlantic City.

— Prof. Wm. H. Sprenkle, of the Edinboro State Normal School, was in town the latter part of last week. Prof. Sprenkle is a graduate of the College in '98. His home is at Jack's Mountain, this county.

— Prof. and Mrs. W. I. Book arrived home last Friday from their vacation, which included visits to Prof Book's former home in Perry county and Waynesboro

— J Frank Neibert, Waynesboro, and Miss Blanche Disers, Fayetteville, were quietly married Thursday evening at the Eagle Hotel, Rev George M. Hoke, pastor of the Methodist church of Waynesboro, officiating. The couple will reside in Waynesboro

— W. J Lott, of Kansas City, Mo., is visiting his parents, Mr and Mrs. W. C. Lott, Chambersburg Pike.

— Mrs. Mary Wonderly, of Hebron, Neb., is visiting her sister, Mrs. W. C. Lott, Chambersburg Pike.

— Leo F. Stock, Esq , who spent the past several months in Pittsburg, returned home last week.

— Mrs. Rudinger and daughter are visiting friends in Baltimore, Philadelphia and Atlantic City.

— Misses Nellie M., Ann J., and Lillian C Farrel and Joseph A. Farrel, of West Chester, are visiting their father, Mr. M. E Farrel, stopping at the City Hotel.

— Rev. G. W. Lightner left yesterday for a week's visit at Red Lion, York Co.

— Prof. J. F. Kempfer, a graduate of the College in '93 and until recently a professor in Irving College, Mechanicsburg, was in town last week.

— Mr and Mrs. H. W Siechrist, of Lebanon, are at the home of Mrs Siechrist's parents, Dr and Mrs. M. Valentine.

— Miss Lola Lott, of Philadelphia, is spending several weeks with her parents, Mr. and Mrs. W. F Lott, in Highland township

— Miss Nellie Thorn is home after a visit of several weeks in Harrisburg.

— Rev. A. R Steck returned last Saturday from Stewartsville N. J., where he spent his vacation with his family.

— Rev. A. H. F. Fischer, of Easton, is with Mrs. Fiscner at the home of her mother, Mrs Picking.

Mr. Ernest Bierich, of Cincinnati, is at the home of Mr. and Mrs. Charles A. Trostel. Mrs. Bierich and Miss Bierich have been here for some time.

— Gen. Eli Torrance, of Minneapolis, Commander-in-Chief of the G. A. R., was at the Eagle over Sunday.

— John McIlhenny, clerk in the Eckert store, is spending his vacation at Atlantic City.

— Melville T. Huber, who has been in New York City for some time, is at the home of his parents, Dr. and Mrs. J. H. Huber.

— George A. Wolf and family, of Philadelphia, are visiting Mr. Wolf's mother, Mrs. Margaret Wolf.

— Miss Theresa Orner, of Pittsburg, is the guest of Mr. Frank Frommeyer.

— Jacob Frommeyer has returned from Atlantic City.

— Simon Frommeyer has returned from Baltimore, accompanied by Mr. Frank Graber.

— Mr. Jacob T. Myers, of York Springs, and his son, J. Luther Myers, of this place, are spending some time in Atlantic City.

— Mr. and Mrs. Starr Kitzmiller and children, of Harrisburg, are spending two weeks with relatives in town.

— Mr. and Mrs Henry W. Barbehenn and three children are visiting friends in York county.

— Miss Alice J. Dill, of Huntingdon, formerly of this place, is the guest of Miss May Bell Diehl.

— Mr. and Mrs. James Pierce, who were the guests of Hon. and Mrs. W. T. Ziegler, returned to Washington last Saturday.

— Miss Eva Welty, a trained nurse, daughter of Mr. and Mrs Thaddeus Welty, after a month's stay here, returned to Philadelphia last week accompanied by her sister, Miss Sara Welty, who will spend several weeks in Philadelphia.

— Mrs. R. L. Spangler and her son, George S. Spangler, left last Friday for a week's visit among relatives in York.

— John A. Mumper, of DesMoines, Iowa, is visiting relatives here for several weeks.

— Mrs Strang and Miss Bertha Strang, of Camden, N. J., are visitors at Sheriff Morrison's.

MISCELLANEOUS.

New oats of good quality is being brought to the warehouses.

Twenty tickets to Atlantic City over the Reading were sold last Thursday.

The Public Schools of Gettysburg open in 13 days—on Monday, September 1st.

Bethany school on East High street taught by Miss Luella McAllister will reopen September 8th.

Ground was broken last Tuesday for a house, to be built by A. Danner Buehler, at the corner of East Middle and Liberty streets.

Pluto, the pacing horse of J. L. Butt, Esq. of this place, is entered in the 2.39 pacing race in the Cambria county fair at Johnstown next Friday.

Throughout the county the outlook for a large corn crop is excellent; the wheat and rye are turning out well and the oats is said to be an unusual crop in the yield.

We regret that on account of unusual advertising this week a number of interesting letters from correspondents will have to be postponed until next week.

The Jr. C. E. society of St. James Lutheran church will have a pic nic at Round Top Friday afternoon, meeting at the court-house at 2 o'clock. Refreshments will be provided by individuals.

June F. Tipton, has sold his grocery store on Chambersburg street to D. Jerome Swartz, of this place, the change to take place September 1st.

The Estay pipe organ to be placed in St. James Lutheran church is to cost $2600 and will not be in before October 1. Slight alterations are being made to accommodate the new organ. The pews and carpet have been taken out and the church is being thoroughly cleaned.

Robinson's circus and menagerie is billed for Gettysburg Friday, Sept. 5th, and Welsh Bros'. show on the 12th. The former is said to be the oldest tented amusement on earth and is known as one of the "Big 4," and is big in every particular.

St. Francis Xavier church picnic last Tuesday at Round Top was a great success, about $315 being cleared. There was an immense crowd all day and late into the evening. The G. A. Band furnished music for the dancers in the evening.

The Presbyterian church and Sunday school pic-nic will be held on Thursday at Red Rock along Rock creek. Teams will be at the church at 9.30 o'clock and transportation will be free for the young folks; for the older people a slight charge will be made. All their friends are cordially invited to participate.

The Slocum equestrian statue arrived from the Gorham Manufacturing Company's works at Providence, R. I., over the Reading last Monday and is ready to be put in place. only awaiting the arrival of Major Zabriski, the chief engineer of the New York Monument Commission, who must oversee the work.

The Out-of-Town Club spent last evening at New Oxford, making the moonlight trip by team. They were entertained at the home of Mrs. Miller in New Oxford.

AN ENJOYABLE CAMP.

After a camp of ten days at Recks', on the Monocacy, the Masonic camping party broke camp yesterday. In the party were Hon. S. McC. Swope, Dan. A. Sheely Dr. C. P. Gettier, W. C. Sheely, Esq Chas. S. Duncan, Esq , Geo. M. Walte. J. Harry Stine, W. D. Armor, J. M. Caldwell, Robert Caldwell, C. F. Solt, Penrose Myers. Esq., Geo. F. Young, R. E. Wible, Esq., J. M. Bushman, J. W. Kendlehart, Guyon H. Buehler, Dr. C. L. Hartman, Dr. D. R. Hartman, J. Harry Holtzworth and Elias Dilfield. Quite a large number of visitors from Gettysburg and elsewhere were present, among them Major Lewis Beitler and Geo. D. Thorn, Esq., of Harrisburg.

A party of ladies and gentlemen composed of the following went into camp at Reck's yesterday: Mrs. Charles S. Duncan, Miss Virginia O Neal, Miss McPherson, Miss Baugher, Miss Croll, of Gettysburg; Misses Elma and Martha Schick, of Philadelphia. Misses Amelia and Helen Himes, of New Oxford, Miss Peters, of Middletown, Miss Estelle Gross and Miss Eleanor Bonham, of York, Dr. C. L. Hartman, D. J. Forney, McClean Stock, John D. Keith, Esq., Alexander O'Neal, Donald Swope, Charles S. Duncan, Esq., and W. F. Dill, Esq

REPUBLICAN SENATORIAL CONFEREES.

The Republican senatorial conferees of the 32nd district, comprising the counties of Cumberland and Adams, met at Mt Holly Inn, Mt. Holly, yesterday at 2.30 p. m. for the purpose of nominating a State Senator.

Hon Donald P. McPherson, of Gettysburg, was unanimously nominated. He is at present a member of the State Legislature

The conferees from Cumberland county are Hon. Charles H. Mullin, of Mt. Holly, Dr. John M. Bentz, of Carlisle, and Cyrus Williams, of Mechanicsburg; from Adams, C. S. Longsdorff, of Menallen, James Cunningham, of Fairfield, M. M. Musselman, of Gettysburg

EXCURSIONS.

The excursion to Baltimore last Friday, given by the People's Band of McSherrystown, carried 76 passengers from this place, and from all points a total of 245.

An excursion from the western part of Maryland last Thursday by way of Cumberland, Md., and Cherry Run, over the Western Maryland, carried 475 passengers.

The Adams County Pic-nic to Pine Grove Park last Saturday was well patronized all along the line. Fifty-seven tickets were sold at the local Reading ticket office and altogether from all points 374. The day was almost perfect and an excellent time at the park is reported.

On the same day the Big Pool, Fort Frederick and Pen Mar excursion under the auspices of Ridge avenue M. E. church of York, was well patronized. There were eleven coaches and a refreshment car drawn by two engines. About 30 tickets were sold from this place.

Family Re union.

The Bikle family, eight brothers and one sister, held a family re-union at Hagerstown last Thursday. There were present Rev. Dr. Louis A. Bikle, of King's Mountain, N. C.; Dr. P. M. Bikle, of this place; Major William I. Bikle, of Waynesboro; Ferdinand H. Bikle, of Smithsburg; Daniel B. Bikle, of Harrisburg; Charles A. Bikle, John L. Bikle, Christian F. Bikle and Miss Barbara Bikle, of Hagerstown. They dined together at the home of Mr. John L. Bikle, in Hagerstown, and had their pictures taken in a group. In the afternoon they visited Smithburg, where they were born. In half a century none of the brothers or sisters of this family has died. The father of the family came to America from Germany in 1830.

Druggists Form Association.

The druggists of Adams county met at Hotel Gettysburg yesterday morning and formed the Adams County Retail Druggists Association of Pennsylvania, the purpose being to become more closely united and to regulate the sale of liquors and poisons. The officers chosen are these: Randolph Wehler, of New Oxford, President; G. Frank Meals, of Gettysburg, Vice President; Charles M. M. Drum, of Gettysburg, Secretary; Dr. J. A. Glenn, of Fairfield, Treasurer; Dr. J. S. Kemp, of Littlestown, Trustee.

Eclipse Seed Wheat; Winter Hard, Prolific; clean of all filth.

4t J. Emory Bair.

DEATHS.

Samuel Benedict died at the home of his brother, James Benedict, in Waynesboro, on Sunday afternoon, the 10th inst. He had been ill about two months and was recently stricken with paralysis.

Mr. Benedict was aged 78 years, 4 months and 19 days, and was born in Quincy township, Franklin county. He resided for many years at Cashtown, this county, where he lived until he removed to Waynesboro five years ago to make his home with his brother. He was formerly engaged in farming, but of late years led a retired life. He was a member of the German Baptist Brethren church for thirty years. The funeral was held on Wednesday, with services at the home of James Benedict; interment in Price's church cemetery.

Mr. Benedict was an uncle of Mrs. Wm I Book, of this place, who was called to Waynesboro on account of his illness.

Mrs. Wm. M. Bentz died suddenly last Wednesday morning at her home in Waynesboro of heart disease, at the age of 41 years, 10 months and 28 days. Mrs. Bentz was a daughter of Wm. Culp, deceased, and Lydia Culp, and was born in Gettysburg, where she lived until twelve years ago when the family removed to Waynesboro, in which place Mr. Bentz holds a position as machinist in the Frick Works.

The remains were brought to this place last Friday morning. The funeral services were held at the home of Mrs. Bentz's step-sister, Mrs. Wm. H. Rupp, Stevens street, at 2 o'clock Friday afternoon. Rev. C. H. Rocky, pastor of the Lutheran church of Waynesboro, had charge of the funeral services. Interment was in Evergreen Cemetery. The pall-bearers were Messrs. Adam Pfoutz, J. O. G. Weaver, Andrew Utz and S. H. Buehler.

Mrs. Bentz is survived by her husband, and six children: Mary E., Walter C., William A., Norman J., Marie E., and an infant child two weeks old; also by her mother, Mrs. Lydia Culp, who lives with Mr. and Mrs. Wm. H. Rupp, and one sister, Mrs. J. A. Metzger, wife of Rev. Metzger, of Hanover.

Samuel B. Miller died at his home in Hampton last Wednesday evening at 7 o'clock, aged 72 years. He enjoyed exceptionally good health until about six weeks ago. He was splitting wood when the ax caught on a wash line and struck him a heavy blow on the side of the head He felt considerable inconvenience from the effects of the blow, finally resulting in paralysis a few days before his death.

He was a highly respected citizen of that neighborhood, and retired from farming only last spring. He is survived by his wife, five sons, Samuel O., of Thomasville, B. M., of Hendrix, Lemuel F., of Joplin, Mo., William H., of New Oxford, and Levi A., of Baltimore, and one daughter, Mrs. John Kime, of New Chester.

The funeral was held on Saturday, at 9 a. m., at Hampton Meeting House, Revs. Daniel Baker and C. V. Long, of East Berlin, officiating.

Jared Darlington, Secretary and Treasurer and former President of the Electric Light, Heat and Power Company, of this place, died last Monday from the effects of a stroke of paralysis, at his home at Glen Mills, Chester county, aged about 58 years

AT GETTYSBURG AGAIN.

About 160 Confederate veterans, with their families and friends, numbering in in all 545 persons, visited the Battlefield last Sunday and spent the day in going over that blood-stained soil. The excursion was given under the auspices of the James R. Herbert Camp, of Baltimore, and 37 of that body turned out.

Capt. James T. Long was their guide. At the monument of the Second Maryland Infantry on Culp's Hill, the only Confederate monument on the Field, Mr. Daniel A. Fenton, Adjutant of Herbert Camp, gave a short talk, dealing with the part borne in the memorable conflict by Gen. George H. Steuart's Brigade, of which the Second Maryland Regiment, under James R Herbert, formed a part.

This brigade carried Culp's Hill by storm on the afternoon of the Second Day, he said, the Maryland command planting the first Confederate flag on that eminence. In the Battle this regiment lost over 50 per cent. in killed and wounded, its commander being among the latter. Adjutant Fenton was first sergeant of Company G.

Commander-in-Chief Eli Torrance, of the Grand Army of the Republic, was then introduced to his former foes. The General made a short speech, in which he eulogized the gallantry and devotion of the boys in gray, and expressed an earnest desire for a more perfect harmony between the North and South.

Before leaving the survivors of the regiment had their picture taken in front of their monument

G. A. R. Association.

The first re-union of the Southern Pennsylvania G. A. R. Association, composed of the G. A. R. Posts in the counties of Adams, Franklin, Fulton, Cumberland and Perry, will be held at Carlisle, on Wednesday, September 3rd, at 11 a. m., when the business meeting will be held and officers elected. Among those who will be expected to make addresses appears the name of Hon. W. T. Ziegler, of the local Post. There will be a dinner served to all the visiting comrades. The railroads will furnish half fare rates to all persons applying for the purpose of attending the re-union.

Corporal Skelly Post No. 9, of this place, has not yet signified its intention to become a member of this Association.

Old Building Gone.

The building on Chambersburg street used by Dr. J. B. Scott as an office for some years has been torn down to be replaced by a substantial two-story brick house, work on which will begin at once.

This building is doubtless one of the oldest in town, Dr. Scott having deeds dating from 1820. Some of the oldest citizens will recall the time when it was used as a school-house many years ago before the Public Schools existed. It was later used as a job printing office, by Henry Neinstadt, father and son.

Epworth League Convention.

At the Epworth League convention held at Hanover in June the Harrisburg district was divided into sub-districts, and Rev. J. Emory Weeks, of Hanover, was elected president of the Hanover district. At a meeting of the executive committee held in New Oxford last week, it was decided to hold a convention in the Methodist church in New Oxford on September 17th and 18th, the first session to be held on Thursday evening at 7.30 o'clock.

The district is composed of the following charges: Hanover, Gettysburg and New Oxford, Littlestown, York Springs and the south side of Rouzerville circuit. Thirty delegates, the pastors, and a number of visitors are expected to be present.

Just look at her.—Whence came that sprightly step, faultless skin, rich rosy complexion, smiling face. Here's her secret. She uses Dr. King's New Life Pills. Result,—all organs active, digestion good, no headaches, no chance for "blues." Try them yourself. Only 25c at J. H. Huber's.

Wanted—A man clerk and a man to canvass—on salary—no experience required. Address, "Employer," Gettysburg, Pa

1t

W. C. T. U. CONVENTION.

Very Interesting Sessions Held Last Thursday.

The Adams County W. C. T. U. Convention assembled last Thursday in the Presbyterian church, of this place, opening at 10.30 a. m., with a brief devotional service. Delegates were present from the Arendtsville Union and Loyal Temperance Legion, from Bendersville Union and the Sunnyside Loyal Temperance Legion, as well as from both the Union and the Legion of Gettysburg. The morning and afternoon sessions were well attended by those interested in the work and were devoted to business, the reports of county officers and superintendents of departments. The treasurer reported a paid up membership of 104 in the county not including the Legion. The officers were all re-elected, namely: President, Mrs. Helen Keith; Vice-president, Mrs. Francis Walter; Corresponding Secretary, Miss Maria Thompson; Recording Secretary, Miss May Griest, of Guernsey; Treasurer, Miss Margaret McIlhenny.

During the noontide hour of prayer the passing away of two faithful members was noted—Mrs. Wolf, of Arendtsville, and Miss Sue Kurtz, of Gettysburg.

There was then a social hour when a bountiful lunch was given in the church parlor, sixty persons being served. During the sessions Rev. V. T. Rue, of town, Rev. Chas. Rinewald, of Emmitsburg, and Rev. Samuel A. Diehl, of Bendersville, were introduced, and gave words of greeting and encouragement, and endorsed the work of the W. C. T. U.

Mrs. Eliza Spencer Large, for three years World's Representative in Japan, was introduced and pleased the members and visitors with her talk about the work. Miss Cornelia Walter sang "Three Songs from Stevenson's 'Child Garden of Verse.'"

Some delegates were obliged to leave by train, others remained for the evening. Supper was served to about 40 persons.

The evening meeting was held in the church, Rev. Chas. Rinewald presiding. Mrs. Large, in her lecture, told of the work among the women of Japan, begun in 1886 by Mrs. Mary Clement-Leavitt, who was followed in turn by three others, then by Mrs. Large who was obliged to return to this country after three years' service. A new missionary will sail for that country next week. She held the close attention of the audience while she told of the awakening of the women of Japan.

The Senior Legion supplied the music for the evening. The collections were sufficient to defray expenses. Rev. D. W. Woods, Jr., pronounced the benediction.

Resolutions were adopted reaffirming belief in the principals of total abstinence and continued opposition to the manufacture and sale of all alcoholic drinks, the determination to continue to teach the young; to distribute temperance literature and by all the departments of work to aid the good and discountenance the bad; maintain their devotion to the Christian Sabbath as a day of rest and a blessing to mankind, and deplored its desecration; and returned hearty thanks for their kind entertainment, and to the Compiler and *Star and Sentinel* for their courtesy in advertising the semi-monthly meetings, the notice of county conventions and of public lectures. M'C.

CHURCH NEWS.

Mrs. Callie King, a returned missionary from Africa, will lecture Thursday evening at 7.45 o'clock in the United Brethren church under the auspices of the Woman's Missionary Association of that church. A basket collection for the cause of missions will be lifted. All persons are invited and urged to attend. Mrs. King will exhibit a number of curios from Africa. She is described as an eloquent, modest, forcible speaker and makes a wonderful plea for the salvation of Africa.

The Parsonage trustees of the United Brethren church, of this place, were authorized by the Quarterly Conference which met in the church last Tuesday evening to arrange for an excursion to Baltimore on October 11, for the benefit of the Parsonage Fund. The committee chosen for the purpose consists of the pastor, Rev. S. L. Rice, Messrs. H. S. Trostle, George Cook, of the Gettysburg congregation, and Rev. W. J. Beamer, J. H. Beamer and C. G. Miller, of the Salem congregation.

The Quarterly Conference of the Gettysburg Station of the United Brethren church was held last Tuesday evening in the church and was presided over by Rev C. T. Stearns, of York, Presiding Elder of this district. Rev. Stearns pronounced the outlook in the congregation very hopeful. While here he was the guest of Rev. S. L. Rice.

Rev. V. T. Rue received two young people into church membership at New Oxford last Sunday morning and at Gettysburg in the evening eight persons from probation and three by letter. A large and attentive audience was present at the services Sunday evening.

Harvest Home services will be held in Trinity Reformed church next Sunday morning.

Dr. M. H. Valentine, editor of the *Lutheran Observer*, of Philadelphia, filled the pulpit of St. James Lutheran church last Sunday morning and preached an excellent sermon.

Rev. J. H. Meyer, of Glen Gardner, N. J., preached in Christ Lutheran church last Sunday morning.

Next Sunday will be Quarterly Meeting occasion in the M. E. church. There will be preaching at 10 30 a. m. and 7.30 p. m. Lovefeast at 6.00 p. m. Communion after preaching. Rev. E. H. Yocum, D. D., presiding Elder of the Harrisburg District, will have charge of both of the evening services.

Regular services both morning and evening will be held next Sunday in the Presbyterian church.

The Statue of St. Vincent de Paul erected in St. Francis Xavier church by Mrs. Roswell Ertter, of York, a memorial to John Edward Ertter, who died May 24th at Allentown, was blessed last Sunday before a large audience. Rev. McDonald, of Germantown, preached the sermon on this occasion and performed the ceremony of blessing. Revs. Quinn and McNealis, of Emmitsburg, and Rev. Randolph, of Brooklyn, were also present.

There will be the usual services in the Church of the Prince of Peace next Sunday at 10 30 a. m., and at 6.30 p. m. The offering in the morning will be for Deaf Mute work in the Diocese.

Shatters all records.—Twice in hospital, F. A. Gulledge, Verbena, Ala., paid a vast sum to doctors to cure a severe case of piles causing 24 tumors. When all failed, Bucklen's Arnica Salve soon cured him. Subdues Inflammation, conquers Aches, kills Pains. Best salve in the world. 25c at J. H. Huber's drug store.

Farmers Look to Your Interest.—J. Edw. Reiling, Agent for Superior Grain Drills, will make an exhibit of a Disc Drill and Disc Harrow on Saturday afternoon at 1 o'clock. All farmers are invited to come and see them work, on Mr. Martin Winter's vacant lots on Water street. 1t

For Sale—An 8-Room dwelling on Carlisle street, dormer attic, cement cellar; a very desirable property; hard-wood finish inside, recently painted; one of the finest houses in town. Apply to

4t J. Emory Bair.

Eclipse seed wheat for sale, price $1 00 per bushel.

A19.2t* Geo. E. Wible, Gettysburg, Pa.

GRANGERS PIC-NIC.

The 29th Annual Great Grangers' Pic-Nic Exhibition will be held at Williams' Grove the week beginning August 25th. The exhibition of farm machinery will surpass that of any former year and undoubtedly will be the greatest ever held in the Eastern States.

During the week the platform of the large Auditorium, which seats 2,500 people, will be occupied by prominent Grangers, agriculturists, educators and politicians.

Wednesday will be Politicians' Day, when all the candidates for Governor are expected.

The evening entertainments will consist of concerts and illustrated lectures.

A special effort will be made to put on an up-to-date Midway, embodying the best tented attractions obtainable. Nothing immoral or objectionable will be tolerated, and any woman or child can attend any show on the ground without fear of being offended.

No admission fee to the ground, and a one fare carries you from your station to Williams' Grove and return for one day. For orders or 14-day tickets write to R. H. Thomas, Mechanicsburg, Pa.

An Arrest.

Thomas Zell, who was employed for several weeks in the Barbehenn barber shop, but disappeared suddenly several Saturday nights ago, was arrested by constable Chas. H. Wilson at Shippensburg last Friday and brought to the jail Saturday and given a hearing last evening before Justice of the Peace L. H. Meals. He is charged with hiring a team from one of the local liverymen and not paying for it, stealing $25.00 from Mr. Barbehenn the night he left town, and a gold ring and watch from Mrs. Krixer.

For Sale.—Lot on Stratton street, near railroad, 67 feet wide and 165 feet deep, improved with a 200-ton ice house, barn 30x65, other buildings and city water. Inquire of

a12.8t W. F. Codori, Butcher.

The Annual Picnic of St. Joseph's church, of Bonneauville, will be held in the grove of John H. Frommeyer, on the road leading to Hunterstown, on Saturday, the 23d inst. An orchestra will furnish good music. Refreshments on the grounds. 2t*

MARRIAGES.

Lucas—Shanebrook.—Aug. 14, at Gettysburg, by Rev. V. T. Rue, Mr. Ellinger Lucas, of York, to Mrs. Flora Shanebrook, of Barlow.

Smith—Offerd.—Aug. 13, at Gettysburg, by L. H. Meals, J. P., Mr. Oliver M. Smith to Miss Annie A. Offerd, both of Gettysburg.

DEATHS.

Deaths Free. Tributes, Verses, &c., 5 Cents a Line.

Heagy.—Aug. 11, in Baltimore, Mrs. Susan Heagy, widow of James Heagy, formerly of this county, aged 93 years.

Miller.—Aug. 13, at Hampton, Samuel B. Miller, aged 72 years, 7 months and 28 days.

Yes, father is gone, his chair is empty,
Where his form we oft could see,
Now, alas, his voice is silent
And no more his smiles we'll see.
Dearest father, we must lay thee
In the peaceful grave's embrace,
But thy memory will be cherished
Till we see thy heavenly face.
By His Family.

Sherman.—Aug. 8, Lydia Marie Sherman, aged 6 years, 1 month and 19 days.

We had a little treasure once,
She was our joy and pride;
We loved her, Oh! perhaps too well,
For soon she slept and died.
This lovely bud so young and fair
Called home by early doom,
Called to show how sweet a flower
In paradise could bloom.
E'er sin could harm, or sorrow fade,
Death came with friendly care;
This opening bud to heaven conveyed
And bade it blossom there.

PRIVATE SALE.

The undersigned offers at Private Sale his residence, situate on Carlisle street, Gettysburg, Pa.

For terms or conditions call on or address

Aug. 19. tf CHARLES H. RUFF.

PUBLIC SALE —OF— REAL ESTATE.

On Saturday, the 13th day of September, 1902, the undersigned, Administrator of the estate of Timothy F. Day, Sr., deceased, late of Menallen township, will sell at Public Sale the following valuable Real Estate:

Tract No. 1, A FARM of 58 Acres situate in Menallen township, about 2½ miles north of Bendersville, near the road from Bendersville to Zion's church, and adjoining lands of Peter Crum, W. S. Adams, Levi J. Martorff, Jos. Hershey and others. It is improved with a Two-story FRAME DWELLING HOUSE and Out-kitchen. Bank Barn and all other Farm Buildings in good repair; 3 Springs of Water at the buildings, a new young Apple and Peach Orchard and other Fruit; the land and fencing in good condition. About 17 acres of Timber land, the remainder all cleared.

Tract No. 2, Eight Acres of FARM LAND in Tyrone township, along the Coon road, adjoining lands of Jos. Meals, Andrew Starner, Calvin Cline and Pine Grove Co. It is in an excellent state of cultivation.

Persons wishing to view the property will please call on T. F. Day, living on Tract No. 1.

Sale to be held at 1.30 o'clock p. m. on Tract No. 1 when attendance will be given and terms made known by

TIMOTHY F. DAY, JR., Administrator.

A. W. Delp, Auct. Aug. 19. ts

PUBLIC SALE —OF— Lumber, Cord and Slab Wood.

On Saturday, the 30th day of August, 1902, on the premises of A. L. Shank, in Franklin township, Adams county, Pa., on the road leading from Seven Stars to the Mummasburg road, ½ mile from the former and ¾ of a mile from the latter place, along Marsh Creek,

50,000 Feet of Good Solid OAK BOARDS, Plank and Scantling, all full edged, 1,000 feet 2x1, 3x4 and 4x4 from 8 to 16 feet long, about 50 cords of Oak Slab Wood from 12 to 14 and 16 to 18 inches long, some cut 4 feet long, 15 cords of Hickory Slab Wood sawed from 12 to 14 inches long, 10 cords of Cord Wood, 12 acres of Uncut Tops and also Standing Timber, oak and hickory, in lots to suit purchasers, 50 Posts, 4,000 feet of good Edging. will do for Palings and Lath, 3,000 feet of Lath and Edging, Tree-tops, Chips, Chucks, Sawdust, Ashes, etc., large Mill Roof, Lumberman's Shanty 12x16. Sale to commence at 1 o'clock p. m. sharp. A credit of 3 months will be given to purchasers giving their notes with approved security. All sums of $5 and under cash. Positively no lumber to be removed until sale is over.

N. H. MUSSELMAN.

J. M. Caldwell, Auct. P. A. Miller, Clerk. Aug. 19. ts

Register's Notices.

Notice is hereby given to all Legatees and other persons concerned that the Administration Accounts hereinafter mentioned will be presented at the Orphans' Court of Adams county, Pa., for confirmation and allowance on MONDAY, the 15th day of SEPT., 1902, at 10.30 o'clock, a. m., viz:

228. First and final account of Andrew H. Beitler, Administrator of the estate of Maria Beitler, late of Mountjoy township, Adams county, Pa., deceased.

229. First and final account of William McClean, Executor of the last will and testament of John Stevens, late of the borough of Gettysburg, Adams county, Pa., deceased.

230. First and final account of E. E. Bosserman, Administrator of the estate of Sary Ann Harbold, late of Reading township, Adams county, Pa., deceased.

231. First and final account of Ephraim Menchey, Executor of Elizabeth Hahn, late of Germany township, Adams county, Pa., deceased.

232. First and final account of Harry E. Roxroth, Administrator of John Rexroth, late of Menallen township, Adams county, Pa., deceased.

233. First and final account of Geo. Meckley, Administrator of Amos Albert, late of Reading township, Adams county, Pa., deceased.

H. G. WEHLER, Register.

Aug. 19. td

PUBLIC SALE —OF— PERSONAL PROPERTY.

On Saturday, the 20th day of September, 1902, the undersigned, Administrators of the estate of Pius Small, deceased, late of Liberty township, Adams county, Pa., will offer at Public Sale, near Diehl's Mill, on the road leading from the Bullfrog road to Fairfield, the following:

COOK STOVE and Fixtures, Tables, Corner Cupboard, Kitchen Cupboard, Sink, Writing Desk, Kitchen Chairs, Rocking Chairs, other Chairs, Whatnot, Bedsteads and Bedding, such as Quilts, Comforts, Blankets, Feather Beds, Feather Pillows, Bolsters, Chaff Beds, large Chest, Stand, lot of Carpet and Oil Cloth, Window Blinds, Looking Glasses, 24-hour Clocks, Lamps, Lantern, Sausage Grinder and Stuffer, Lard Press, Kraut Cutter, Lard Cans, Stone Jars, 2 to 10 gal., Wash Tubs, Churn and Stand, Barrels, good 5-gal. Keg, lot of Fruit Jars, Stone Jugs, Tinware, Dishes, Iron Kettle, Hoes, Rakes, Shovels, Forks, about 50 Chickens and a lot of other articles too numerous to mention. Sale to commence at 12 o'clock m., when attendance will be given and terms made known by

AMBROSE SMALL, S. F. ECK, Administrators.

Also at the same time and place the heirs of the late Pius Small will offer at Public Sale the home of the said decedent as follows:

A TWO-STORY FRAME HOUSE, Bank Barn, Winter House, Hog Pen, Chicken House and other Out-buildings; Well of good Water, never dry; good Apple Orchard in bearing order; 21 acres of land in excellent state of cultivation. Middle Creek forms boundary of the farm on one side. Land adjoins farms of Samuel Sanders, Mrs. Carbaugh and Mr. Reindollar, of Fairfield. Sale to commence at 12 o'clock m., when terms will be made known by THE HEIRS.

J. M. Caldwell, Auct. Aug. 19. ts

G. W. WEAVER & SON,

The Leaders, Gettysburg, Penn'a.

The CLEARING SALE of Summer Goods is still going on---new things are being added every day---making it one of the most interesting sales to the customers, and the most successful in clearing out summer goods ever held by us.

TAILOR-MADE SUITS and SKIRTS.

A Fair Line.

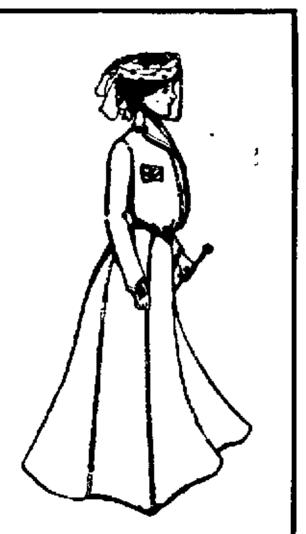

We still have Suits and Skirts as advertised last week. The character of weather we have been having, and which is likely to continue, makes them particularly desirable for wear at this time, and the saving in price being from 20 to 40 per cent. with the styles good and up-to date in material and cut makes this item very interesting.

AT $6.00—Mostly Reefer Jacket Suits that sold at $9.00 and $10.00, elegantly made, five gore flare skirts.

AT $7.90—A nice assortment of styles mostly Eton character, all are flared or flounced skirts, many are trimmed in pipings of satin or silk, cloths are Cheviots, Homespuns, Coverts and Venitians. Colors are black, navy, mode, garnet, and royal and mixtures. Value $10.00 to $12.00.

AT $9.90—Fine suits that were $12 50 to $14.00, made of fine Coverts, Home spuns and Venitians. Colors are modes, greys, navy and black, made in various shapes and styles. only one or two suits of a kind. We call particular attention to this item as a money saver, as they were especially cheap at the original prices.

AT $11.75—Fine quality Venitian Cloths. Colors are mode, royal and navy. Silk lined short jacket, with belt effects, shawl collar and vest covered with Velour Moire. Can be worn closed, as tight fitting or open. Skirts seven gored flare, fine percaline lining.

AT $16.00—Fine Brown and Grey Mixed Coverts. Jackets half Reefer, single breasted front, with coat collar, tight back, Taffeta lined. Trimmed with three rows of cloth straps all around bottom of jacket, and above flare on skirt. An elegant $25.00 value.

About 100 this season's Cloth Walking Skirts reduced in price, from which we select one as an example.

AT $3.20—5 gore cut flounce, stitched with 18 rows of stitching at bottom, made of all wool hair lined cloth; colors are greys, brown mixed and black. This was a special $4.00 skirt all season.

NEW PRICES. SHIRT WAISTS NEW PRICES.

AT 50c.—Fancy colored Shirt Waists of Madras, Lawns, Zephyr Ginghams, etc., that sold at $1.25 and 1 50. These goods are made by one of the best Shirt Waist makers in the country.

AT 75c made of white Persian Lawns in a variety of styles, regularly $1.25, now 75c.

AT $1 50 All our fine white Persian Lawn Waists that sold at $2.25, 2.50 and 2 75. Handsomely made and trimmed in tucks and embroidery, a variety of styles, some open in back, some in front.

Prices on Black and Colored Silk Waists Continued.

These waists are of elegant quality of Taffeta silks made in the newest styles by experts, both as to style and make, and the cut price is made solely to reduce present stock in department.

$3.50 reduction price $2.90
$5.00 " " $4.00
$3.50 mohair . $2.50

1-3 off regular. A few Flannel Waists left from spring selling.

Wash Skirts have been reduced as follows. $1.50 coverts to $1.00; $1.00 coverts to 75c.; all Linens at 1-2.

SILK STOCK REDUCTION.

Silk selling here has been quite lively since the reduction sale began which has left us with quite a lot of short lengths and remnants which are marked still lower for quick cleaning; also the balance of Satin Figured Foulards in dress lengths we will offer for one week only at 40, 50 and 60c. per yard. This is an exceptional opportunity, as regular value is 75c, 85c and $1 00.

WASH DRESS GOODS.

This is particularly a good time in its money-saving possibilities for those who have young ladies to get ready for school or college. The stock is full of ends and shorts that have been made by the first selling of this Reduction Sale, and in order to close them out quick, very interesting prices have been made and almost all these goods are suitable for fall and winter wear, and embraces variety enough for selection for any kind of wear

All Summer Wash Dress Goods at 1-2 and less. One lot of Percales were 7 and 8c, will be sold at 5c.

Special Remnants in Men's Negligee Shirts, about 100 assorted 50c Shirts now 39c.

LEFT FROM FORMER ADVERTISEMENTS:

Men's Hose, Ladies' Hose, Lawns and Percale Wrappers, Dressing Sacks, Baby Caps, Remnants, Embroideries.

THE LEADERS. G. W. WEAVER & SON.

PUBLIC SALE —OF— STEAM SAW MILL AND SHINGLE MILL

On Thursday, the 11th day of September, 1902, the undersigned, having sawed off their tract of timber and having no further use for their mills, will sell at Public Sale in Hamiltonban township, Adams county, Pa., 3 miles west of Virginia Mills Station, on the road leading from Virginia Mills to Mickley's saw mill, the following:

20-horse-power Eclipse Engine, good as new, Geyser Saw Mill, large size, Slab Saw, Rip Saw, Cross-cut Saws, Hand Saws, Chase Shingle Mill, good as new, only cut 40,000 shingles, Victor Saw Gummer, good Rubber Belting, Log Wagon, Log Chains, Cant Hooks, Oil Cans and Oil, Axes, Augers, Ten-plate Stove, Shanty, Engine House, Horse Stable. Everything complete for a full saw mill outfit and in good running order. Everything will positively be sold. Sale to commence at 1 o'clock p. m. A credit of 10 months will be given on all sums of $5 and upwards by purchasers giving their notes with approved security.

W. A. CULP & BRO.

J. M. Caldwell, Auct. D. R. Musselman, Clerk. Aug. 6. ts

Real Estate —AT— Private Sale.

In Straban township, on the road leading from Gettysburg to Hunterstown, about a mile west of Hunterstown, A FARM containing 140 Acres, more or less, known as the John G. Brinkerhoff farm, improved with a Two-story FRAME HOUSE with Brick Back-building, a good Log Barn and all other necessary Buildings. There are 3 never-failing Springs close to the buildings and a never-failing stream through the farm. There are about 20 acres of Timberland. This is a good stock farm with plenty of water. Apply to

MRS. SARAH BRINKERHOFF, Hunterstown, Pa.

Aug. 12. tf

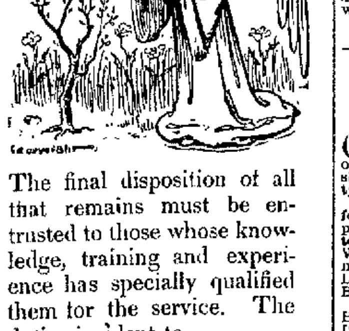

The final disposition of all that remains must be entrusted to those whose knowledge, training and experience has specially qualified them for the service. The duties incident to

Undertaking and Embalming

when entrusted to us will be performed with a delicacy, skill and attention to essential details which will be highly pleasing to those most interested. Appointments are high class.

H. B. BENDER,

27 Baltimore Street,

GETTYSBURG, - - PA

PUBLIC SALE —OF— VALUABLE REAL ESTATE.

On Saturday, the 23rd day of August, 1902, the undersigned will sell, on premises No. 1, the following described Real Estate situate in Straban township, at Hunterstown, Adams county, Pa.:

TRACT NO. 1, the Jacob L. Grass Hotel Property in Hunterstown, improved with a large 2½ story BRICK HOUSE, large Frame Barn, Wash House, Carriage House, Wood House and Corn Crib, all in good condition. A Well of never-failing Water close to the house. The property contains 62 Acres and 67 Perches; 5 acres in Wood, balance farm land in a state of good cultivation.

TRACT NO. 2, adjoining Tract No. 1 and containing 60 Perches, being composed of building lots as laid out in town plot.

TRACT NO. 3, adjoining Tract No. 2 and composed of building lots, bounded on north by a 20-ft. alley, west by the Littlestown road, east by lands of Boreas Deatrick and south by lands of Wm. McIlhenny.

TRACT NO. 4, adjoining lands of John Cleveland, James Bell and Wm. McIlhenny, containing 30 Acres and 112 Perches, improved with a HOUSE and Barn, good Well of Water close to the house and good Fruit Orchard.

Sale to commence at 1 o'clock p. m., when attendance will be given and terms made known by

July 29. ts JOHN W. YEATTS.

EXECUTRIX'S SALE —OF— VALUABLE REAL ESTATE.

On Saturday, the 30th day of August, 1902, the undersigned, Executrix of Adam Reiling, late of Cumberland township, Adams county, Pa., dec'd, by virtue of an order of sale granted to her by the Orphans' Court of Adams County, will sell at Public Sale, on the premises, the following described Real Estate:

ALL THAT FARM situated in Cumberland township, Adams county, Pa., on the Emmitsburg road, 3¼ miles from Gettysburg, adjoining lands of U. S., Mrs. J. E. Plank, Jacob Smith, John Wolf, James Munshour and Isaiah Reindollar, containing 141 Acres, more or less, 22 acres of which are in timber, improved with a Two-story STONE HOUSE, with a Frame Back-building, a large Bank Barn, Wagon Shed, Hog Pen, all the other necessary Out-buildings, all in good repair; never-failing Water at the barn and house, Orchard of Apple, Peach and Pear Trees, land in high state of cultivation, fences in good order and condition. Persons wishing to see the property will call at the premises. Sale to begin at 1 o'clock p. m., when terms will be made known by

AMANDA REILING, Executrix.

Aug. 5. ts

PUBLIC SALE —OF— Town Properties.

On Saturday, the 6th day of September, 1902, the undersigned, Heirs-at-Law of Jacob Deardorff, Sr., late of Franklin township, will sell the following properties in Gettysburg and Arendtsville:

In Gettysburg A LOT on Breckenridge St. 63 feet, more or less, and running back along a public alley 42 feet and is numbered 53 on the town plot. It is improved with a 1½-story Weatherboarded House and is bounded on the north by lot of Lloyd Waltz, on west by lot of Lucy Devan, a public alley on the east and Breckenridge street on the south.

In Arendtsville A LOT fronting 75 feet on High street and running back about 200 feet. It is the property known as the Rev. M. Snyder property and adjoins the Lutheran parsonage and lot of Jacob Bittinger. It is improved with a 2-story Brick House, good Stable, Hog Pen and other Buildings; a good Well of Water.

Also in Arendtsville 2 ACRES OF LAND adjoining the above property and lands of Samuel Hershey and H. W. Trostle.

The sales will be held on the respective premises—in Gettysburg at 10 o'clock a. m. and in Arendtsville at 2 o'clock p. m. Attendance will be given and terms made known by

The Heirs of Jacob Deardorff, Sr., dec'd.

Aug. 12. ts

NOTICE.

Notice is hereby given that an application for the transfer of the Tavern License of Mrs. Martha J. Ocker, of the borough of Littlestown, to W. Frank Rittase, of Shrewsbury, York county, Pa., has been filed in my office and will be presented to the Court of Quarter Sessions of Adams county on Friday, August the 15th, 1902, when said transfer will be made unless exceptions are filed prior thereto.

L. H. RICE, Clerk, Q. S.

Aug. 5 td.

NOTICE.

The first and final account of W. T. Ziegler, Assignee in trust for the benefit of the creditors of R. M. Elliott and wife, of the borough of Gettysburg, has been filed in the Court of Common Pleas of Adams County, Pa., and will be confirmed by said Court on SATURDAY, the 23rd day of AUGUST, 1902, at 10 o'clock a. m., unless cause be shown to the contrary.

W. E. KAPP, Prothonotary.

July 8. td

NOTICE IN DIVORCE.

In the Court of Common Pleas of Adams County.

To Annie M. Cashman:

You are hereby notified that all manner of business and excuses being set aside you be and appear in your proper person before the Judges of the Court of Common Pleas of Adams County at Gettysburg, Pa., a Court to be there holden on the 4th MONDAY of AUGUST, 1902, next to show cause, if you have any, why your husband, Ezra A. Cashman, should not be divorced from the bonds of matrimony which he hath contracted with you.

F. W. MORRISON, Sheriff.

July 29. td

Jurors for August.

List of Grand Jurors drawn July 17, 1902, for Court of Quarter Sessions of the Peace, etc., to be held at Gettysburg, in and for the county of Adams, the FOURTH MONDAY of AUGUST, A. D., 1902.

Brann, Marks D., farmer, Mountpleasant twp.
Baker, Augustus, farmer, Hamiltonban twp.
Beck, Wm. H., blacksmith, Germany twp.
Diehl, John H., farmer, Franklin twp.
Deatrick, Luther, freight clerk, Gettysburg bor., 3d ward.
Eline, John H., lumber dealer, Littlestown bor.
Funk, Jacob, laborer, Butler twp.
Hafer, Charles, laborer, Berwick twp.
Hummer, Wm. H., drayman, Gettysburg bor.
Kindig, Henry, farmer, Union twp.
Kohler, Worthington, farmer, Oxford twp.
Laurence, Wm. of G., cigarmaker, Oxford tp.
McCaus, Wm., laborer, Butler twp.
Moriarty, M., vet. surgeon, Gettysburg bor., 2d ward.
Miller, George, farmer, Berwick twp.
Pittenturf, Geo. S., carpenter, Tyrone twp.
Spangler, D. Oliver, farmer, Germany twp.
Starner, John C., farmer, Tyrone twp.
Staub, James A., brickmaker, Oxford twp.
Sefton, Brady, barber, Cumberland twp.
Thompson, Wm., laborer, Gettysburg, 3d wd.
Waltman, Edward, farmer, Conowago twp.
Wilson, B. F., farmer, Menallen twp.
Welkert, Wm. P., farmer, Franklin twp.

List of Petit Jurors drawn July 17, 1902, for Court of Quarter Sessions of the Peace and Court of Common Pleas to be held at Gettysburg, in and for the county of Adams, the FOURTH MONDAY of AUG., A. D., 1902, and to serve two weeks if necessary.

Althoff, W. J., farmer, Mountjoy twp.
Boyer, Martin, mechanic, Butler twp.
Bollinger, Morris, farmer, Conowago twp.
Bucher, Daniel D., farmer, Franklin twp.
Coulson, Frank S., farmer, Latimore twp.
Cleveland, Geo., farmer, Straban twp.
Culp, George, farmer, Cumberland twp.
Fleck, Aaron, farmer, Cumberland twp.
Fink, Levi, farmer, Germany twp.
Gardner, Howard L., teacher, Straban twp.
Gilbert, Chas. E., guide, Gettysburg, 3d ward.
Hoke, Jacob E., farmer, Cumberland twp.
Hinkle, Hugh C., printer, Littlestown bor.
Harner, Walter, blacksmith, Liberty twp.
Hartman, Edward, teacher, Franklin twp.
Kellenberger, J. F., painter, Union twp.
Long, R. L., laundryman, Gettysburg, 3d wd.
Kunkle, Abraham, farmer, Straban twp.
McIntire, Jefferson, laborer, Straban twp.
March, D. A., merchant, East Berlin bor.
Plank, Emory J., plumber, Gettysburg, 1st w.
Patterson, Geo. M., farmer, Freedom twp.
Pitzer, John E., guide, Gettysburg, 2d ward.
Plank, Harvey S., toll gatherer, Cumberland.
Riggs, Joseph H., shoemaker, Gettysb'g, 2d w.
Smith, Chas. F., salesman, McSherrystown b.
Seabright, Wm. F., farmer, Reading twp.
Sadler, Jas. A., farmer, Mountpleasant twp.
Strine, Wm., farmer, Conowago twp.
Slaybaugh, E. W., farmer, Butler twp.
Shultz, Adam, laborer, Franklin twp.
Stock, John E., shoemaker, Gettysburg, 2d w.
Shepard, James, farmer, Franklin twp.
Sheely, Geo. C., merchant, New Oxford bor.
Swope, Wm. J., farmer, Mountpleasant twp.
Trostle, Wm. A., farmer, Huntington twp.
Wetzel, Abraham, farmer, Franklin twp.
Whitcomb, Harry R., farmer, Huntington tp.

Aug. 5. tc

EXECUTOR'S NOTICE.

Joseph Wolf's Estate.—Letters testamentary on the estate of Joseph Wolf, late of Abbottstown, Pa., deceased, having been granted to the undersigned, residing in Adams county, Pa., they hereby give notice to all persons indebted to said estate to make immediate payment, and those having claims against the same to present them properly authenticated for settlement.

ALLEN J. MARCH, REUBEN ALTLAND, Abbottstown, Executors.

July 29. 6t*

PUBLIC SALE —OF— VALUABLE REAL ESTATE.

On Saturday, the 30th day of August, 1902, the undersigned, Administrators of the estate of Jacob B. Routsong, late of the borough of Bendersville, Adams county, Pa., deceased, will sell the following described Real Estate:

No. 1, A FARM situate in Menallen township, Adams county, Pa., adjoining lands of Dr. E. W. Mumma, Dr. Bender, Waybright Rice, Harry Eppleman, J. F. Bishop and other lands of Jacob B. Routsong, deceased, containing 106 Acres and 148 Perches, more or less, improved with a Two-story Brick Dwelling House, Bank Barn, Wagon Shed, Corn Crib and other necessary Out-buildings, Well and Spring of Water, Apple, Pear, Plum and other Fruit Trees, under good fencing and in a high state of cultivation.

No. 2, A FARM situate in Menallen township, Adams county, Pa., adjoining lands of Amos Cook, Joel Garretson, J. F. Bishop, other lands of heirs of Jacob B. Routsong, deceased, Zack Oyler, N. D. Snyder, D. B. Hewitt, E. E. Carson, A. N. Wierman and others, containing 128 Acres and 74 Perches, improved with a Two-story Brick Dwelling House, Summer Kitchen, Frame Tenant House, Bank Barn, Wagon Shed, Hog Pen, Carriage House, Hay Shed in the field, Corn Cribs and other Out-buildings, Blacksmith Shop, Well of Water with Wind Pump, young Apple and Peach Orchard, under good fencing and in a high state of cultivation.

No. 3, A TRACT OF LAND situate in the same township, county and state, adjoining lands of D. B. Hewitt, other lands of heirs of Jacob B. Routsong, deceased, two public roads and the cemetery, containing 2 Acres and 106 Perches, under good fencing and in a high state of cultivation.

No. 4, THE HOTEL PROPERTY, known as the "Elkhorn Hotel," situate in the borough of Bendersville, Adams county, Pa., known as lots Nos. 6 and 11 on the plot of said town, improved with a Three-story part Stone, part Brick and part Frame Hotel Building, Frame Stable, Ice House, Carriage House, Hog Pen and other Out-buildings.

No. 5, THE STORE PROPERTY situate in the borough of Bendersville, Adams county, Pa., fronting on Main St., improved with a Two-story Brick Building, consisting of a Dwelling House and two Store Rooms, now occupied as a general store room and post office, Brick Wareroom in the rear, Frame Stable and other Out-buildings.

No. 6, A TRACT OF TIMBERLAND situate in Menallen township, Adams county, Pa., adjoining lands of W. S. Adams, James Tanner, Fillmore Peters, Zack Oyler and Thomas Wright, covered with young Chestnut and Oak Timber, containing 18 Acres, more or less.

No. 7, A TRACT OF TIMBERLAND situate in same township, county and state, adjoining lands of Joseph Wolf, Harvey Raigle, G. H. Routsong and William Myers, covered with young Timber, containing 3 Acres and 153 Perches, more or less.

No. 8, A TRACT OF TIMBERLAND situate in same township, county and state, adjoining lands of Henry Floyd, Smith Martin, Jacob Thomas and Tract No. 9, covered with good Pine Timber and young Chestnut, containing 4 Acres and 140 Perches, more or less.

No. 9, A TRACT OF TIMBERLAND situate in same township, county and state, adjoining lands of Smith Martin, Tract 8 and Jacob Thomas, covered with Pine and Oak, containing 5 Acres, more or less.

No. 10, A TRACT OF TIMBERLAND situate in same township, Adams county, Pa., adjoining lands of William Myers, H. J. Gulden and Tract No. 11, covered with young Timber, containing 2 Acres and 62 Perches, more or less.

No. 11, A TRACT OF TIMBERLAND situate in same township, county and state, adjoining lands of Lewis Starner, Jacob Thomas, G. H. Routsong and H. J. Gulden, covered with young Timber, Chestnut and Pine, containing 8 Acres and 25 Perches, more or less.

Sale to commence at 9 o'clock a. m., sharp, on Tract No. 2, when attendance will be given and terms made known by

CAROLINE E. ROUTSONG, HARRY W. ROUTSONG, Administrators.

Aug. 5. ts*

NewspaperARCHIVE®

NewspaperARCHIVE®

The Compiler.

Gettysburg, Pa., Tuesday, Aug. 19, 1902.

COVERING FOR THE SOIL.

Protecting the Crops by Preventing Rapid Evaporation of Moisture—Robbery of Soil Moisture by Weeds.

Farmers cannot control the rainfall, but they can at least mitigate the effects of drought to a certain extent by the proper preparation and cultivation of the soil. It is a well-known fact that when the soil is kept in a loose, fine, friable condition it not only absorbs moisture from the atmosphere, especially at night, but allows of the downward course of the water during showers instead of a loss by flowing off, as is the case when the surface is hard. A loose, deep soil also permits an upward tendency of water by capillary attraction, the loose soil thus storing moisture by its greater power of absorption when rains are abundant.

We, therefore, find, in time of severe drought, that the frequent use of the cultivator, even when the soil apparently does not require working, is very beneficial, the green tings of the growing corn giving evidence that the constant stirring of the soil enables the crop to derive a certain proportion of moisture that it would not otherwise obtain. The leaves of plants give off moisture very rapidly. When we sprinkle a plant with water the moisture is not absorbed by the leaves, as many suppose, but it arrests, temporarily, the rapid evaporation that constantly takes place, which is greatest when the season is very warm. We may safely compare a growing plant to a pump, which brings the moisture from below and discharges it from the leaves. The moisture is collected by the roots, which spread in every direction, and the amount of moisture given off in a day by a plant, as corn, for instance, is very great. We cannot, of course, water a field of corn, but we can at least lessen the amount of water which it gives off. The warmer the soil the more active the plant in search of moisture.

Among the agencies used for assisting to retain moisture is plaster, which absorbs moisture to a certain degree from the atmosphere. Any material that serves as mulch will impart great benefit to a growing crop, not only by preventing the evaporation of moisture from the soil, but also by keeping the earth cool. The only method known, however, for securing the largest proportion of moisture is, as stated, the deep, constant and thorough pulverization of the soil.

There is another fact to be considered. Weeds and grass also give off moisture, and every weed that grows by the side of a plant intended for cropping deprives the desired plant of moisture. Sometimes the weed or blade of grass requires more moisture than the plant, and flourishes, while the plant dies. Clean cultivation, therefore, prevents the robbery of the plant of moisture by destroying weeds and grass. As two plants of the same kind growing together are rivals, the one struggling against the other for supremacy in procuring food and moisture, we should be cautious not to have too many plants to the hill.

When danger occurs during drought, as happens nearly every summer, the rules should be to thin out every plant that can be spared in order that the stronger and more thrifty may have better opportunities to mature. A clean surface and deep tillage will often save a crop that otherwise might be lost during a dry season.

CROPS BREAK RECORD.

Most Bountiful, it is believed, in Nation's History.

Nature and the farmers of the United States have outdone themselves in the wheat, corn and oats crop of 1902.

The most bountiful harvest in the history of the nation has already been garnered or is practically immune against damage by bad weather. From a compilation of figures of crop economists it is estimated that the profits of the farmers this year will be $2,000,000,000 or more, most of which has been realized on corn and wheat. The calculation is based on an average of the estimates of statisticians. This average gives approximately the following results:

Wheat, 638,500,000 bushels; corn, 2,539,951,000 bushels; barley, 120,900,850 bushels; rye, 30,350,900 bushels; oats, 750,525,721 bushels; total cereal crop, 4,075,531,374 bushels.

All along the line from the States in the great grain-growing belt come cheering messages. Wisconsin announces that she has the biggest oats crop she ever raised, and that her corn is in excellent condition. Indiana calls her corn crop "phenomenal" and submits the figures—170,000,000 bushels to prove it. Nebraska declares she has 40,000,000 bushels more corn in her fields than she ever had before; Illinois hopes to add nearly 100,000,000 to her last crop of that cereal. Ohio makes her wheat crop practically the same as last year's and raises her corn limit 15,000,000 bushels.

Kansas will not raise more than half as much wheat as she did in 1901, but she compensates for this loss with a corn crop five times as large—unofficially estimated at 300,000,000 bushels, virtually the government figures of a month ago. Oklahoma promises something like 150,000,000 bushes of wheat and 38,000,000 of corn.

Up in Minnesota and the Dakotas the harvest of wheat has begun with a condition above 90 points. Nearly everywhere the corn in the fields beepeaks a magnificent crop, and the oats output, it is said, will exceed that of 1899.

Until the thrashers began to tell their joyous tales it was believed the wheat crop would not come up to the record-breaking total of a year ago, but some statisticians now believe that the crop of 1902 will exceed that of its predecessor by at least 25,000,000 bushels. This is the latest estimate of B. W. Snow, one of the best known crop experts in the country. His total is 778,000,000 bushels. The same authority says the corn harvest will be 2,500,000,000 bushels, or nearly double that of a year ago. He puts the oats crop at 885,000,000.

It was the first time little Alfred had ever seen a shredded-wheat biscuit. Leaning over, he whispered in his mother's ear, "Oh, mamma, what did they soak that Turkish wash-rag in milk for?"—*Chicago News.*

Car Wheels Made of Money.

Every year our government destroys nearly half a billion dollars' worth of soiled or torn bank notes, and after they have been reduced to pulp are used for making railroad car wheels. From a bank note to a car wheel is about as radical a transformation as the one brought about in the case of all weak, nervous and sickly people who will use Hostetter's Stomach Bitters, the favorite American remedy for stomach, liver and bowel complaints. A wineglassful before meals will put the stomach in good condition to digest the food and prevent the bowels from becoming constipated. Every one should keep it in the house to prevent belching, flatulency, insomnia and nervousness, also to cure indigestion, dyspepsia, and liver and kidney troubles.

AN OLD SORE

Will sour the sweetest disposition and transform the most even tempered, lovable nature into a cross-grained and irritable individual.

If impatience or fault-finding are ever excusable it is when the body is tortured by an eating and painful sore. It is truly discouraging to find after months of diligent and faithful use of external remedies that the place remains as defiant, angry and offensive as ever. Every chronic sore, no matter on what part of the body it comes, is an evidence of some previous constitutional or organic trouble, and that the dregs of these diseases remain in the system; or, it may be that some long hidden poison—perhaps Cancer—has come to the surface and begun its destructive work.

The blood must be purified before the sore will fill up with healthy flesh and the skin regains its natural color. It is through the circulation that the acrid, corroding fluids are carried to the sore or ulcer and keep it irritated and inflamed. S. S. S. will purify and invigorate the stagnant blood when all sediment or other hurtful materials are washed out, fresh rich blood is carried to the diseased parts, new tissues form, and the decaying flesh begins to have a healthy and natural look; the discharge ceases and the sore heals.

SSS

Several years ago, my wife had a severe sore leg and was treated by the best physicians but received no benefit. Our druggist advised her to try S. S. S., which she did. Fourteen bottles cured her and she has been well ever since.
J. E. MAROLD, 95 Canal St., Cohoes, N. Y.

S. S. S. is the only blood purifier that is guaranteed entirely vegetable. It builds up the blood and tones up the general system as no other medicine does. If you have a sore of any kind, write us and get the advice of experienced and skilled physicians for which no charge is made. Book on Blood and Skin Diseases free. THE SWIFT SPECIFIC CO., Atlanta, Ga.

The COMPILER,

GETTYSBURG, PA.,

$1.50 Per Year;
6 Months 75 Cents;
4 Months 50 Cents.

The Compiler aims to give its readers not only the local news, but information of the general events of the day as well, and to present it without fear or favor. It seeks to be truthful and reliable in every particular—in a word, to be a newspaper generally acceptable to the people of Adams county.

The Compiler —IS— Democratic IN Politics, and stands for government by the people and in their interest.

SPECIAL attention is given to the discussion of such Agricultural Topics as are of interest and profit to farmers—a feature which we believe is of importance in a county newspaper

The Compiler's Circulation IS SUCH AS TO MAKE IT THE BEST Advertising Medium IN ADAMS COUNTY.

Job Work —AND— PRINTING OF EVERY DESCRIPTION.

GLOBE HOTEL,

GETTYSBURG, PA.—
Lewis Ramer, Proprietor.
READY TO RECEIVE ALL OLD PATRONS, AND NEW ONES THAT COME THIS WAY.

NOTICE.

To John A. Shorb, Wm. McSherry and Jos. J. Fink, Executors of Joseph L. Shorb, dec'd., Joan B. Shorb, Sarah Shorb, Martha Barkley, Emma Shorb, Loretta Martin, representative of Bishop McGovern, dec'd., estate or representative, John A. Shorb, Annie Boody, Jennie C. Eby, Jos. J. Fink, Basil F. Fink, John Wright, Cecelia Hughes and all other parties interested in the estate of Jos. L. Shorb, dec'd., and the property of Joanna Shorb take notice that on June 16th, 1902, the Court of Common Pleas of Adams Co., Pa., fixed SEPT. 15th, 1902, at 10.30 a. m., as the time for hearing the petition of John A. Shorb, guardian of Joanna Shorb, to supply a lost deed for the warehouse property in the borough of Littlestown, Adams Co., Pa., sold to J. Augustus Smith and Geo. F. King and for the parties in interest to make answer on oath or affirmation to said petition and you are hereby notified to comply with said order.
W. E. KAPP, Prothonotary.
Aug. 12, 1d

JUST WHAT WE NEED.

I will sell Property for you.
I will buy Property for you.
I will Loan you Money on Real Estate and allow you to pay interest every three months.
I will allow you to pay the principal in small installments every three months.
If you have property to sell call on

W. T. ZIEGLER,
DEALER IN REAL ESTATE,
Next door to the EAGLE HOTEL.
Jan. 7, 1902-1y.

Record Your Deeds.

By examination of the late Act of the Legislature, approved May, 19th, A. D., 1893, it will be seen that all Deeds and Conveyances made and executed after the passage of this Act, *SHALL* be recorded in the office for the Recording of Deeds, etc. within ninety days or else be adjudged fraudulent and void as to any subsequent purchaser.

All persons holding unrecorded Deeds will see the importance of having them recorded without delay.

H. G. WERTLER, Recorder.
Jan. 1, '00. tf

MR. BOWSER'S CANDY

HE TRIES HIS HAND AT MAKING THE OLD FASHIONED KIND.

The Cat Gurgles With Joy at His Experiment, Which Would Have Proved a Great Success Had the Flavoring Been All Right.

(Copyright, 1902, by C. B. Lewis.)

JUST as the Bowsers had finished dinner the grocer's boy handed in a gallon jug, and as the cook pulled the cork and found the contents to be molasses she reported that some mistake had been made.

"There is no mistake," replied Mr. Bowser. "I ordered the molasses as I came along."

"But how did you happen to do that?" asked Mrs. Bowser.

"I am going to pass a homelike evening, and to help me do it I am going to make some old fashioned molasses candy. I have been longing for some for months past."

"But you can buy any amount of it."

"Not the kind my mother used to make. You can buy a compound made up of glue, molasses, coffee grounds, saleratus and shavings, but I don't want that sort. I never think of the old farmhouse without thinking of molasses candy. Mother used to make a kind that one could never get enough of, and I am sure I can turn out something just as good."

MR. BOWSER SAT DOWN TO STIR THE CONTENTS.

"You'll only muss up the kitchen and make the cook mad," sighed Mrs. Bowser.

"I shall muss up nothing, and the cook won't get mad. I think she will see what you fail to—the sentiment of the thing. You may smile at my connecting sentiment with molasses candy, but it's there just the same. Some of the happiest evenings of my boyhood were spent in—in"—

"In gobbling down molasses candy," she finished as he hesitated.

"There you go! Woman, is there nothing in the past sacred to you? Is it nothing to you that my parents are dead, my brothers and sisters scattered and that the dear old homestead is now in the hands of a wall eyed pirate who has turned it into a mule farm? By John, but I believe you would stand beside the tomb of Washington and haggle with a shoestring man over a cent!"

The cat came up from the basement and saw that there was fun ahead and sat down to wait for developments.

"I am sorry if I hurt your feelings," said Mrs. Bowser after a time, "but it never occurred to me to connect sentiment and molasses candy. There are songs about boyhood and pear trees, cider mills, babbling brooks and all that, and I don't know why they shouldn't sing of boyhood and molasses candy. The cook has just gone upstairs, and you can have the kitchen all to yourself."

Mr. Bowser walked to and fro and looked at her, but as she said no more he finally descended the stairs and began to work. The cat followed him, and as she saw him poking up the fire and pouring the molasses into a kettle she walked around and gurgled to herself. When the jug had been emptied, the kettle was placed on the stove, and Mr. Bowser sat down with a big spoon in hand to stir the contents and call up old recollections. There were more recollections than stir, and as a consequence Mrs. Bowser soon got the scent of scorched molasses. She didn't feel it her duty to make any investigation, however. Even when the kettle suddenly boiled over and a great cloud of smoke swept across the kitchen and upstairs, causing Mr. Bowser to cough and the cat to sneeze, she made no interruption.

"That's as it should be," he mused as he stirred away. "There was always a burny smell in the house when mother was making candy. That smell takes me back to the dear old days, and I feel as if I could eat the whole outfit. I must watch for the air bubbles."

In ten minutes more he saw them rising to the surface and poured the contents of the kettle into a pan to cool. In a dim way he remembered that his mother used to put in flavorings, and, hunting through the cupboard, he found vanilla and cinnamon and put them in with a generous hand. As he cooled a spoonful, however, there seemed to be something lacking, and after a moment's thought he went up stairs and queried of Mrs. Bowser:

"Don't you remember that I bought a bottle of wintergreen essence some time ago? It's exactly what mother used to use in her candy. Bless me, but how many times in my boyhood I have hunted for the delicious wintergreen berries!"

"If there is any, you'll find it in the right hand cupboard," she replied, "but you want to be careful. There are a lot of other bottles there. It smells as if you had scorched the molasses."

"Just enough to give it the right taste. I'll show you some candy that is candy in about ten minutes. If this smell gets out on the street, everybody will be wanting a taste."

There were a score of bottles in the cupboard, and Mr. Bowser ran his eye over them and selected one and sniffed its contents and poured them into the dish and stirred vigorously. This was the finishing touch. He waited to grease his hands with butter and then bore the dish up stairs in triumph and set it down under Mrs. Bowser's nose and said:

"If you don't say that this beats anything you ever tasted, I'll buy you the nicest hat in town. Pitch right in."

"It has a queer smell," she replied as she sniffed at it.

"Your nose must be off. The smell is simply delicious, and as for the taste—ah—um!"

There was only one "ah—um!" He began to choke as he chewed, but recollecting that Mrs. Bowser had opposed him he bravely hung on until she suddenly rose up and said:

"Are you sure you got the right bottle out of the cupboard?"

"Of course I'm sure. What's the matter with you?"

"It smells as if you had flavored it with benzine. I know the cook had a bottle of it to clean a collar."

"But do you think I'm such a fool that I can't tell benzine from wintergreen?" he shouted, though he turned pale and lost his taste for old fashioned molasses candy in an instant.

"We will see."

He followed her down to the kitchen, and she picked up the empty bottle and read the label and held it out to him. The word "Benzine" was bigger than a house, but he had doped his candy with three ounces of it.

"Did your mother use this flavoring in your happy boyhood days?" she asked as he turned red and white and a look of fear came into his eyes.

"Am I—am I poisoned?" he whispered hoarsely.

"No, but it's not your fault. Is there nothing in the present sacred to you? Why didn't you open a box of chloride of lime and douse it in? If you want to die, why not stick your head into the washtub?"

"Wo—woman, I understand! I see through the plot! I—I"—

"You sit down and think of your boyhood days," she interrupted—"of your mother and old fashioned molasses candy and benzine and death! I'm going to bed, and I'll pitch that dish out of the window to the cats as I go along!"

Mr. Bowser tottered to a chair and sat down and thought and thought. At midnight Mrs. Bowser came softly down stairs to find him asleep in his chair and the cat sitting on the kitchen table to act as his guardian angel. The feline had a grin on her face, but she wasn't saying a word to disturb the harmony of the occasion.

M. QUAD.

Nobility Recommends Nervine.

The above portrait is that of Countess Mogelstud, of Chicago, Ill., whose gratitude for the benefit received from the use of Dr. Miles' Nervine prompted her to make this statement:

"It affords me great pleasure to add my testimony to the very excellent merits of Dr. Miles' Nervine. Although I am past 80 years of age I find it soothes the tired brain, quiets the irritated nerves and insures restful sleep. I never feel contented without a bottle of it in the house." Gratefully yours,
CHRISTIANA MARIA,
Countess Mogelstud.

Dr. Miles' Nervine is a nerve tonic and strength-builder that starts right in restoring health immediately.

Sold by all Druggists.
Dr. Miles Medical Co., Elkhart, Ind.

—HOP LEE—
CHINESE LAUNDRY,
No. 10 Carlisle Street.

Collars and Cuffs done up in any style, with or without gloss; snow white and very stiff. Shirts done up in the best of style without injuring the collar-band. All work done by hand, and not hard on the goods.
Give us a call. We try to please. Satisfaction guaranteed on all work done. Best purtoes for sale. He buys Ginseng Root.

ALL OUR SPRING WOOLENS

in colors (many of them heavy enough for fall wear) will be sold at a reduction till Sept. 15th.

If you want to save money on a first-class tailored suit leave your order with us now.

WILL M. SELIGMAN,
TAILOR,
7 CHAMBERBURG ST., GETTYSBURG.

Nasal CATARRH

In all its stages there should be cleanliness.

Ely's Cream Balm cleanses, soothes and heals the diseased membrane. It cures catarrh and drives away a cold in the head quickly.

Cream Balm is placed into the nostrils, spreads over the membrane and is absorbed. Relief is immediate and a cure follows. It is not drying—does not produce sneezing. Large Size, 50 cents at Druggists or by mail; Trial Size, 10 cents by mail.

ELY BROTHERS, 56 Warren Street, New York.

ELY'S CREAM BALM CURES COLD IN HEAD CATARRH HAY-FEVER. 50 CTS. AT DRUGGISTS OR BY MAIL. ELY BROS. NEW YORK.

Battlefield Nurseries

HEALTHY AND HARDY FRUITS AND ORNAMENTAL TREES; All Fruit Trees Whole Root.

LEADING APPLES: BEN DAVIS, YORK IMPERIAL, GANO, STARK, ETC.

SPECIAL PEACH. Stoner's Late Free (a wonder of the 20th century).
Special attention given to orchard planters and designing lawns and parks, etc.
We solicit your orders. Price list upon application. Please write or call on us. Address
BATTLEFIELD NURSERIES,
42 and 44 W. High Street, Gettysburg, Pa.
Agents wanted. je 17 3m

"Buy Spoons" Buy Spoons

knives, forks, etc., buy reliable brands even if they do cost a little more. They are worth the difference. The prefix "1847" on any spoon or fork insures the genuine Rogers quality, famous for wear.
Full trade-mark
1847 Rogers Bros.
SOLD BY—
C. A. BLOCHER,
JEWELER
GETTYSBURG PENNA.

H. B. SEFTON, —THE LEADING— BARBER
(Successor to C. C. Sefton)
Having thoroughly remodeled the place, is now ready to accommodate the public.
Barber Supplies a Specialty.
BALTIMORE STREET.

DRUGS

WHEN YOUR DOCTOR PRESCRIBES he expects that his prescription will be filled with Pure Drugs.

Naturally he expects they will be filled here.

L. M. Buehler,
Successor to—
A. D. BUEHLER & CO.,
—GETTYSBURG, PENN'A

SPRING. Shoes $1.00 to $5.00 —AND— Hats 10 cts. to $3.00 SUMMER.

C. B. Kitzmiller

50 YEARS' EXPERIENCE
PATENTS
TRADE MARKS
DESIGNS
COPYRIGHTS &C.
Anyone sending a sketch and description may quickly ascertain our opinion free whether an invention is probably patentable. Communications strictly confidential. Handbook on Patents sent free. Oldest agency for securing patents.
Patents taken through Munn & Co. receive special notice, without charge, in the
Scientific American.
A handsomely illustrated weekly. Largest circulation of any scientific journal. Terms, $3 a year; four months, $1. Sold by all newsdealers.
MUNN & Co. 361 Broadway, New York
Branch Office, 625 F St., Washington, D. C.

NOTICE.

I have opened at the stand formerly of J. W. Pettis in Rear of Reading Freight Depot a

PRODUCE HOUSE

—and will pay the—
HIGHEST CASH PRICES
—FOR—
PORK, CALVES,
POULTRY, EGGS, ETC.

J. Lint Diehl, formerly employed by Mr. Pettis, has been retained as Manager.
'PHONE CALL 53.
J 28. tf B. F. LIGHTNER.

L. H. MEALS,
York Street, Gettysburg, Pa.,
Has equipped his shop with an
Engine and Polisher,
and is the only one in the Monumental business in Adams Co. manufacturing Granite Monuments, Headstones, Markers, and can sell the best work at almost the cost that other retail dealers must pay at the quarries, thereby saving money for his customers and at the same time giving them the best of work. mar. 4 '02-tf

REUBEN H. CULP,
Dealer in
WALL PAPER.
Has a full line of
Paper for Sale
—ALSO—
PAPERHANGING
done on short notice in a WORKMANLIKE MANNER.
Give him a trial.
York Street,
2nd Square.
Mar. 29, 1898.

HARNESS and COLLARS

If you wish to save money don't fail to see my stock of

Harness, Collars, Dusters, Trunks, Suit Cases, Satchels and all Horse Clothing. Satisfaction Guaranteed.

J. H. COLLIFLOWER,
19 BALTO. ST., GETTYSBURG, PA.

Kodol Dyspepsia Cure

Digests what you eat.

This preparation contains all of the digestants and digests all kinds of food. It gives instant relief and never fails to cure. It allows you to eat all the food you want. The most sensitive stomachs can take it. By its use many thousands of dyspeptics have been cured after everything else failed. It prevents formation of gas on the stomach, relieving all distress after eating. Dieting unnecessary. Pleasant to take.

It can't help but do you good

Prepared only by E. C. DEWITT & Co., Chicago. Trial, bottle contains 2½ times the 50c. size

THE POULTRY YARD.

Gravel or coarse sand is as much needed as ordinary food.

All chickens want for health, growth and good conditions is plain, nutritious food.

Even when fowls have an unlimited range it is a good plan to feed them every evening.

One of the first things to learn about poultry is that they must be kept clean and free from vermin.

Peafowls are handsome and subsist with the least care of any kind of fowls. They are prolific layers and a good protection against hawks.

Raw bone contains every part of an egg—white, yolk and shell. Therefore it should be kept constantly before laying hens in the granulated form.

One of the best ways of removing lice from fowls is to make them do it themselves by having a lot of dry earth where they can dust themselves whenever they feel like it.

The comb is always an index to the condition of the bird. When the comb is white or very pale or very black, something is wrong. A healthy fowl shows a bright scarlet color in the comb.

Slave to a Pillow.

There is in this city a young man who sleeps on a pillow that is one foot square and only four inches thick, a pillow that resembles a pancake. He has used it ever since he was a baby. When, at the age of twelve, he entered St. Paul's school, he took it all the way to New Hampshire with him, and when he entered Harvard he took it to Cambridge also. Starting on his wedding journey, he carried it in his suit case. When he went abroad, the pillow went along. And now, when he is twenty-five, he is more attached to the tiny thing than ever and will take it on the briefest trips—on trips of a day, say, to New York or on trips over night to the country houses of his friends. He says that he has not once slept on anything but this pillow since he was seven years old.—*Phila Record.*

Sadness Explained.

In Liverpool recently a sentimental young lady was on the Cunard steamship quay when she saw a young girl sitting on a trunk in an attitude of utter dejection and despair.

"Poor thing!" thought the romantic lady. "She is probably alone and a stranger. Her pale cheeks and great, sad eyes tell of a broken heart and a very ring for sympathy." So she went over to the traveler to win her confidence.

"Crossed in love?" she asked sympathetically.

"No," replied the girl, with a sigh, "crossed in the Servia, and an awfully rough passage too."—*Tit Bits.*

The Dead One.

An old colored woman was "toking on" the other day over the death of her baby as she was going from the church to the hack which was to take her to the cemetery. A white woman who knew her happened to be passing and said sympathetically:

"Which one of your children is dead, Aunt Eliza?"

"The one in the hearse," moan'd the negro.—*Atchison Globe.*

A TRAVELING man out West broke his automobile between towns. He spied a farmer nearby repairing a mower. On reaching the fence the farmer asked the other what kind of machine that was on the road. "That is an automobile," replied the traveling man. "What do you call that thing you are pounding on over there?" "That," said the farmer, "entomobay, but it won't."

MRS. FORTYSUMMERS: "I told Mr. Beach I was 28, and he said I didn't look it."

Her loving husband: "Well, you don't; you haven't looked it for fifteen years."—*Tit-Bits.*

SIMSON: "I hear you have been fighting that little boy next door, and that he whipped you. How did that happen?"

Willie: "Well, he's going to give a party next week, and I was afraid if I licked him he wouldn't invite me."—*Illustrated Bits.*

"Is Mr. Fussee much afraid of microbes?" "Well, I should say; he wears the antiseptic glove before he even handles the sterilized glass that contains the boiled and filtered mineral water he intends to drink."—Baltimore *Herald.*

The Boat Pin.

"Don't you consider it lucky to pick up a pin?" inquired the superstitious man.

"Not if you pick it up by sitting down on it," replied the schoolmaster promptly.—Philadelphia Press.

No Criterion.

Manager—Is he intelligent enough to take the part?

Assistant—Why, he is intelligent enough to have written the play.

"That's no sign."—Life.

A Modest Maid.

Blobbs—Why did that Bjones girl blush so furiously at dinner?

Slobbs—She's so modest she doesn't even like to see the salad dressing.—Philadelphia Record.

Reversed.

Tom—Do you think you'll have much trouble in popping the question?

Dick—No. I think I'll have more trouble questioning pop.—Chicago News.

Trained.

"But I want a dog for a lady, my wife's mother, and"—

"Dis is de one fer ye, boss. W'y, he bit my mudder-in-law last week!"—New York Journal.

ALL WERE SAVED—"For years I suffered such untold misery from Bronchitis," writes J. H. Johnston, of Broughton' Ga., "that often I was unable to work. Then, when everything else failed, I was wholly cured by Dr. King's New Discovery for Consumption. My wife suffered intensely from Asthma, till it cured her, and all our experience goes to show it is the best Cough medicine in the world." A trial will convince you it's unrivaled for Throat and Lung diseases. Guaranteed bottles 50c, $1 00. Trial bottles free at J. H. Huber's.

SUBSCRIBE FOR THE COMPILER.

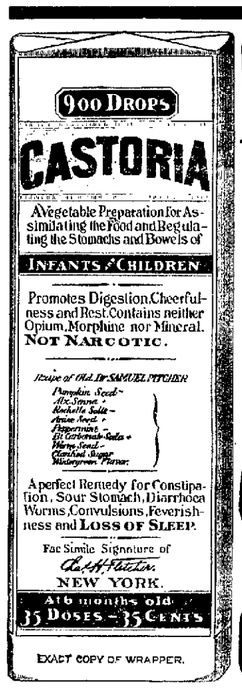

CASTORIA
For Infants and Children.
The Kind You Have Always Bought
Bears the Signature of Chas. H. Fletcher.
In Use For Over Thirty Years
CASTORIA
THE CENTAUR CO., PANY, NEW YORK CITY.

HUBER'S DRUG STORE.

Pure Drugs, Stationery, Photographic Supplies.

I announce to the public that I have purchased the S. J. Codori Drug Store on Baltimore street (formerly the Huber Store), and will continue the business at that place.

J. H. HUBER.
m 27 tf

The Whole Story in one letter about Pain-Killer (PERRY DAVIS')

From Capt. F. Loye, Police Station No. 5, Montreal:—"We frequently use PERRY DAVIS' PAIN-KILLER for pains in the stomach, rheumatism, chilblains, frost bites, chilblains, cramps, and all affections which befall men in our position. I have no hesitation in saying that PAIN-KILLER is the best remedy to have near at hand."

Used Internally and Externally.
Two Sizes, 25c. and 50c. bottles.

ORCHARDS.

York Imperial and Ben Davis

are admittedly the apples for Adams county orchardists to plant. We have them in large supply and are prepared to quote a good business price on the finest trees we have handled in the history of our business. Write us, or come to see us. A full line of other stock.

WOODVIEW NURSERIES
BOX A, URIAH, PA.

Cumb'rl'nd Valley R.R.

TIME TABLE

TAKING EFFECT MAY 26, 1902.

LEAVE	2 *A M	4 †A M	6 †P M	8 *P M	10 †P M	110 *P M
Winchester	.....	7 50	.....	2 15	6 35	.....
Martinsburg	.....	8 15	.....	3 02	7 15	.....
Hagerstown	6 50	9 00	12 20	3 50	8 05	10 15
Greencastle	7 11	9 22	12 42	4 14	8 27	10 36
Chamb'rsburg	7 34	9 46	1 05	4 43	8 50	10 58
Shippensburg	7 53	10 05	1 25	5 07	9 11	11 18
Newville	8 10	10 23	1 42	5 26	9 29	11 36
Carlisle	8 30	10 44	2 03	5 50	9 51	12 02
Gettysburg	6 00	.....	.....	4 25	.....	.....

Mechanicsb'g.	8 50	11 05	2 23	6 15	10 13	12 21
Arr. Harrisb'g	9 07	11 25	2 40	6 35	10 33	12 40
	PM	PM	PM	PM	AM	AM
Arr. Philad'a	11 43	3 17	5 17	10 20	4 25	4 25
" New York	2 13	6 53	8 08	3 53	7 16	7 13
	PM	PM	PM	PM		

Additional east-bound local trains will run daily, except Sunday, as follows: Leave Hagerstown 4.20 a. m., leave Carlisle 5.45 a. m., 7.05 a. m., 12.40 p. m., 3.16 p. m., leave Mechanicsburg 6.08 a. m., 7.29 a. m., 3.12 p. m., 1.06 p. m., 5.30 p. m., 5.36 p. m., 5.50 p. m.

Trains Nos. 8 and 110 run daily between Harrisburg and Hagerstown, and No. 2, 10 minutes late on Sunday. These trains will stop at intermediate stations on Sunday.

* Daily.
† Daily except Sunday.

LEAVE	1 PM	3 AM	5 AM	7 AM	9 AM	109 PM
New York	7 55	12 10	.....	8 55	2 55	8 25
Philadelphia	11 20	4 30	9 40	11 40	6 30	8 30
	★	★	★	†	†	†
LEAVE	AM	AM	AM	PM	PM	PM
Harrisburg	5 00	7 55	11 45	3 25	8 25	11 05
Mechanicsb'g	5 19	8 16	12 05	3 43	8 46	11 23
Gettysburg	11 37	.....	.....	6 41	.....	.....

Carlisle	6 40	8 39	12 27	4 01	9 08	11 42
Newville	6 02	9 00	12 51	4 23	9 29	12 02
Shippensburg	8 39	9 18	1 10	4 30	9 47	12 18
Chamb'rsburg	6 49	9 36	1 32	4 58	10 07	12 36
Greencastle	7 05	10 00	1 55	5 21	10 30	12 56
Hagerstown	7 27	10 22	2 17	5 44	10 54	1 15
Martinsburg	8 24	11 10	.....	6 29	.....	.....
Arr. Winc'st'r	9 10	11 55	.....	7 15	.....	.....
	A M	A M	P M	P M	P M	A M

Additional local trains will leave Harrisburg as follows: For Hagerstown and intermediate stations at 5.15 p. m., for Carlisle and intermediate stations at 6.37 a. m., 2.00 p. m., 6.25 p. m.; also for Mechanicsburg, Dillsburg and intermediate stations at 7.00 a. m. and 3.15 p. m.

Nos. 1, 3 and 109 run daily between Harrisburg and Hagerstown.

Pullman palace sleeping cars between New York and Knoxville, Tenn., on trains 1 west and 110 east.

Through coaches to and from Philadelphia on trains 2 and 4 east and 7 and 9 west.

* Daily.
† Daily except Sunday.

Tickets via this route from or to Gettysburg should read via Gettysburg Junction and the Cumberland Valley Railroad.

Connections for all stations on Cumberland Valley Railroad and Pennsylvania Railroad system.

M. A. RIDDLE, Gen'l Pass. Agent. J. E. BOYD, Supt.

Western Maryland R. R.

TAKING EFFECT JUNE 22, 1902.

BALTIMORE & HARRISBURG DIVISION.

EASTWARD.

Leave	A. M.	P. M.
Williamsport	6 10	.....
Hagerstown	7 02	2 10
Edgemont	7 52	2 59
Shippensburg	8 33	3 40
Chambersburg	9 11	4 16
Waynesboro	9 41	4 46
Fen-Mar	9 54	4 59
Highfield	9 58	5 03
Fairfield	10 05	5 10
Orrtanna	10 12	5 17
McKnightstown	10 18	5 23
Seven Stars	10 22	5 27
Gettysburg	10 30	5 35
New Oxford	10 41	5 46
Berlin Junction	10 47	5 52
Hanover	11 00	6 05
Pen-Mar	11 15	6 20
Highfield	11 19	6 24
Fairfield	11 26	6 31
Orrtanna	11 33	6 38
McKnightstown	11 39	6 44
Seven Stars	11 43	6 48
Gettysburg	11 50	6 55
Edgemont	12 01	7 06
Hagerstown	12 38	7 43
Williamsport	.....	8 25

WESTWARD.

	A. M.	P. M.	
Baltimore	7 25	10 12	3 32
Emory Grove	8 22	11 17	4 15
Woodensburg	8 26	11 21	4 19
Arcadia	8 30	11 25	4 23
Hampstead	8 42	11 36	4 37
Green Mount	8 46	11 43	4 42
Alesia	8 47	11 44	4 43
Linthicum	9 01	12 02	5 00
Glenville	9 12	12 11	5 10
Green Ridge	9 18	12 18	5 17
Porter	9 26	12 26	5 25
Hanover	9 45	12 43	5 40
Berlin Junction	9 58	12 54	5 52
New Oxford	10 10	1 07	6 05
Gettysburg	10 21	1 18	6 15
Seven Stars	10 27		6 22
McKnightstown	10 33		6 31
Orrtanna	10 39		6 37
Fairfield	10 49		6 47
Highfield	11 22		7 21
Pen-Mar	11 30		7 32
Waynesboro	11 48		7 52
Chambersburg	12 05		8 09
Shippensburg	1 02		8 7
Edgemont	11 41		7 35
Hagerstown